

Rockwell Automation

Global Manufacturing Solutions

ELECTRICAL REQUIREMENTS FOR THE EQUIPMENT

SUPPLY VOLTAGE: XXXVAC, X PHASE, XXHZ

TOTAL CONNECTED HP: ____??____

TOTAL CONNECTED KVA: __??_____

TOTAL POWER FACTOR KVAR: ____??_____

ESTIMATED FULL LOAD AMPS: ____??_____

RUNNING FULL LOAD AMPS: _____??_

MAIN FUSE OR BREAKER: ____??____ AMPS

PLANT FUSE OR BREAKER: _____??_ AMPS

SHORT CIRCUIT WITHSTAND RATING: __??_____ AMPS

UTILITY REQUIREMENTS

AIR:	80	PSI	??	SCFM
STEAM:	N/A	LBS/HR	??	
WATER:	N/A	GPM	??	
COOLANT:	N/A	PSI	??	GPM
GAS:	N/A	PSI	??	CFM
EXHAUST:	N/A	CFM	??	

WIRING GUIDELINE

VOLTAGE	COLOR	TYPE	SIZE (Minimum)
XXXVAC	BLACK	MTW inside panel THHN outside panel	#XX AWG
120VAC	RED	MTW inside panel TFFN outside panel	#XX AWG #XX AWG
INTERLOCKS AND WIRING NOT CONTROLLED BY MAIN DISCONNECT	YELLOW	TFFN / THHN	#XX AWG
24VAC	BLUE w/RED TRACER	MTW inside panel TFFN outside panel	#XX AWG
24VDC (+)	BLUE	MTW inside panel TFFN outside panel	#XX AWG
24VDC (-)	WHITE w/BLUE -OR- BLUE w/WHITE TRACER	MTW inside panel TFFN outside panel	#XX AWG
24VDC INTERLOCKS AND WIRING NOT CONTROLLED BY MAIN DISCONNECT	YELLOW w/BLUE TRACER	TFFN / THHN	#XX AWG
GROUND	GREEN or GRN/YEL	MTW inside panel TFFN outside panel	#XX AWG
120VAC NUETRAL	WHITE	MTW inside panel TFFN outside panel	#XX AWG #XX AWG

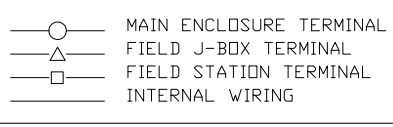

CAT4 Safety Drawings List			
FILENAME	DESCRIPTION	SHEET	FILEDATE
00_CAT4_Title_Sheet	DRAWING LIST	00	3/10/2010
01_CAT4_Kinetix_Drive_w_Bipolar_Outputs	KINETIX 6000 DRIVES	01	3/10/2010
02_CAT4_PowerFlex_Drive_w_Bipolar_Outputs	POWERFLEX DRIVES	02	3/10/2010
03_CAT4_Standard_Drive_w_Bipolar_Outputs	STANDARD DRIVE	03	3/10/2010
04_CAT4_G LX_120VAC_Power	GUARDLOGIX POWER DISTRIBUTION	04	3/10/2010
04_CAT4_CMGLX_120VAC_Power	COMPACT GUARDLOGIX POWER DISTRIBUTION	04	3/10/2010
04_CAT4_SG600_CMLX_120VAC_Power	SMARTGUARD 600 w/COMPACT LOGIX POWER DISTRIBUTION	04	12/17/2010
05_CAT4_Monitored_Safety_Relay	MONITORED SAFETY RELAY	05	3/10/2010
06_CAT4_Light_Curtain_SensaGuard	LIGHT CURTAIN/SENSAGUARD	06	3/10/2010
07_CAT4_1791DS_IB16	1791DS-IB16	07	3/10/2010
08_CAT4_1791DS_IB8XDBV4	1791DS-IB8XDBV4	08	3/10/2010
09_CAT4_1791DS_IB8XDB8	1791DS-IB8XDB8	09	3/10/2010
10_CAT4_1791DS_IB12	1791DS-IB12	10	3/10/2010
11_CAT4_1791DS_IB4XDW4	1791DS-IB4XDW4	11	3/10/2010
12_CAT4_1791ES_IB16	1791ES-IB16	12	3/10/2010
13_CAT4_1791ES_IB8XDBV4	1791ES-IB8XDBV4	13	3/10/2010
14_CAT4_1732DS_IB8	1732DS-IB8	14	3/10/2010
15_CAT4_1732DS_IB8XDBV4	1732DS-IB8XDBV4	15	3/10/2010
16_CAT4_1734_IB8S_DB8S	1734-IB8S/1734-DB8S	16	3/10/2010
17_CAT4_Kinetix_Axis0_Drive_I_O	KINETIX AXIS0 DRIVE I/O	17	3/10/2010
18_CAT4_Kinetix_Axis1_Drive_I_O	KINETIX AXIS1 DRIVE I/O	18	3/10/2010
19_CAT4_Kinetix_Axis2_Drive_I_O	KINETIX AXIS2 DRIVE I/O	19	3/10/2010
20_CAT4_PowerFlex_Drive_I_O	POWEFLEX DRIVE I/O	20	3/10/2010
21_CAT4_G LX_Comm_Networks	GUARDLOGIX COMMUNICATIONS NETWORKS	21	3/10/2010
21_CAT4_CMGLX_Comm_Networks	COMPACT GUARDLOGIX COMMUNICATIONS NETWORKS	21	3/10/2010
21_CAT4_SG600_CMLX_Comm_Networks	SMARTGUARD 600 w/COMPACT LOGIX COMMUNICATIONS NETWORKS	21	12/17/2010
22_CAT4_G LX_Digital_Inputs	GUARDLOGIX DIGITAL INPUTS	22	3/10/2010
22_CAT4_CMGLX_Digital_Inputs	COMPACT GUARDLOGIX DIGITAL INPUTS	22	3/10/2010
22_CAT4_SG600_CMLX_Safety_Inputs	SMARTGUARD 600 w/COMPACT LOGIX SAFETY INPUTS	22	12/17/2010
23_CAT4_G LX_Digital_Outputs	GUARDLOGIX DIGITAL OUTPUTS	23	3/10/2010
23_CAT4_CMGLX_Digital_Outputs	COMPACT GUARDLOGIX DIGITAL OUTPUTS	23	3/10/2010
23_CAT4_SG600_CMLX_Safety_Outputs	SMARTGUARD 600 w/COMPACT LOGIX SAFETY OUTPUTS	23	12/17/2010
24_CAT4_Ethernet_Switch	ETHERNET SWITCH	24	12/17/2010
25_CAT4_G LX_Panel_Layout	GUARDLOGIX PANEL LAYOUT	25	3/10/2010
25_CAT4_CMGLX_Panel_Layout	COMPACT GUARDLOGIX PANEL LAYOUT	25	3/10/2010
25_CAT4_SG600_CMLX_Panel_Layout	SMARTGUARD 600 w/COMPACT LOGIX PANEL LAYOUT	25	12/17/2010

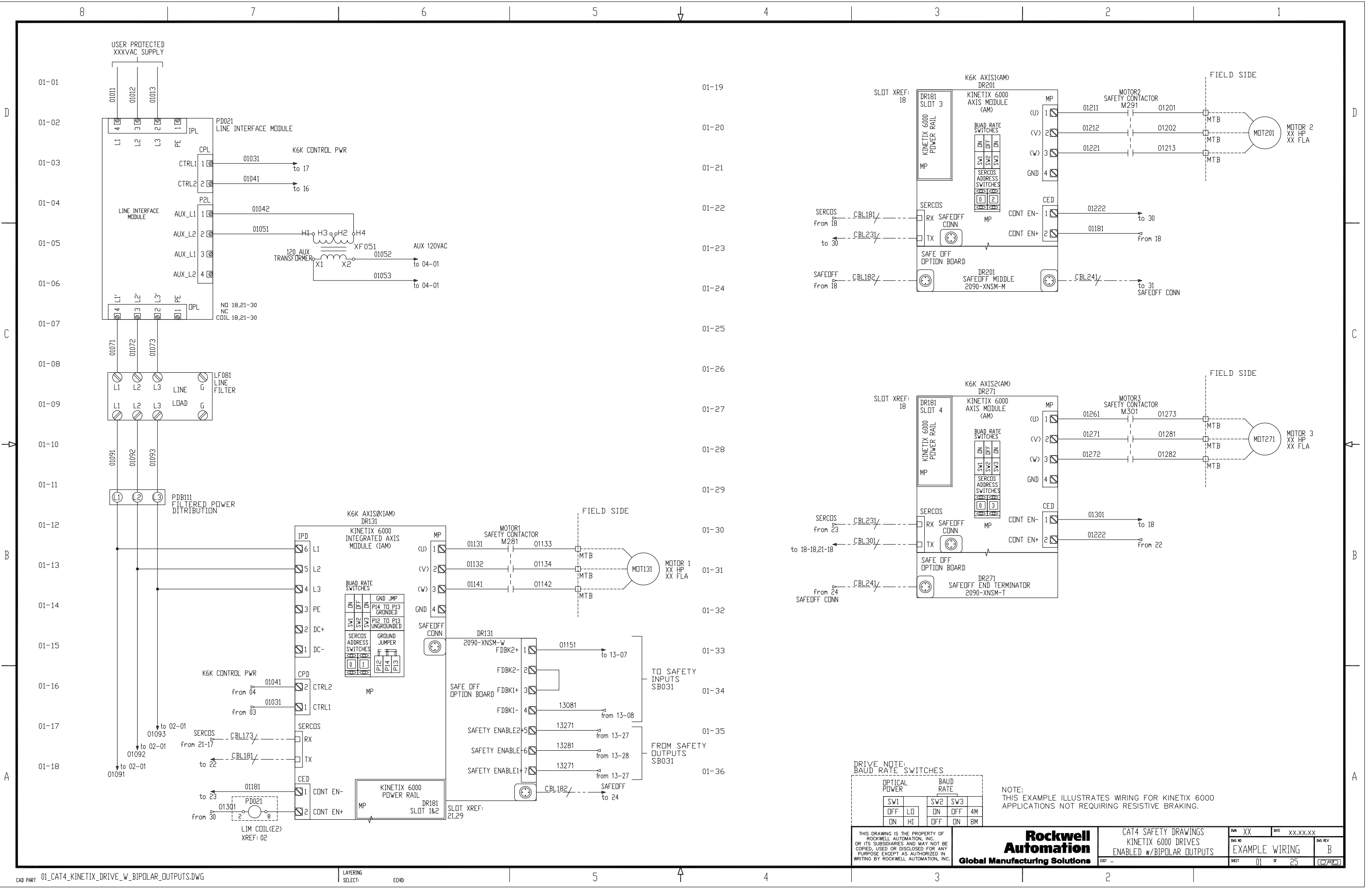

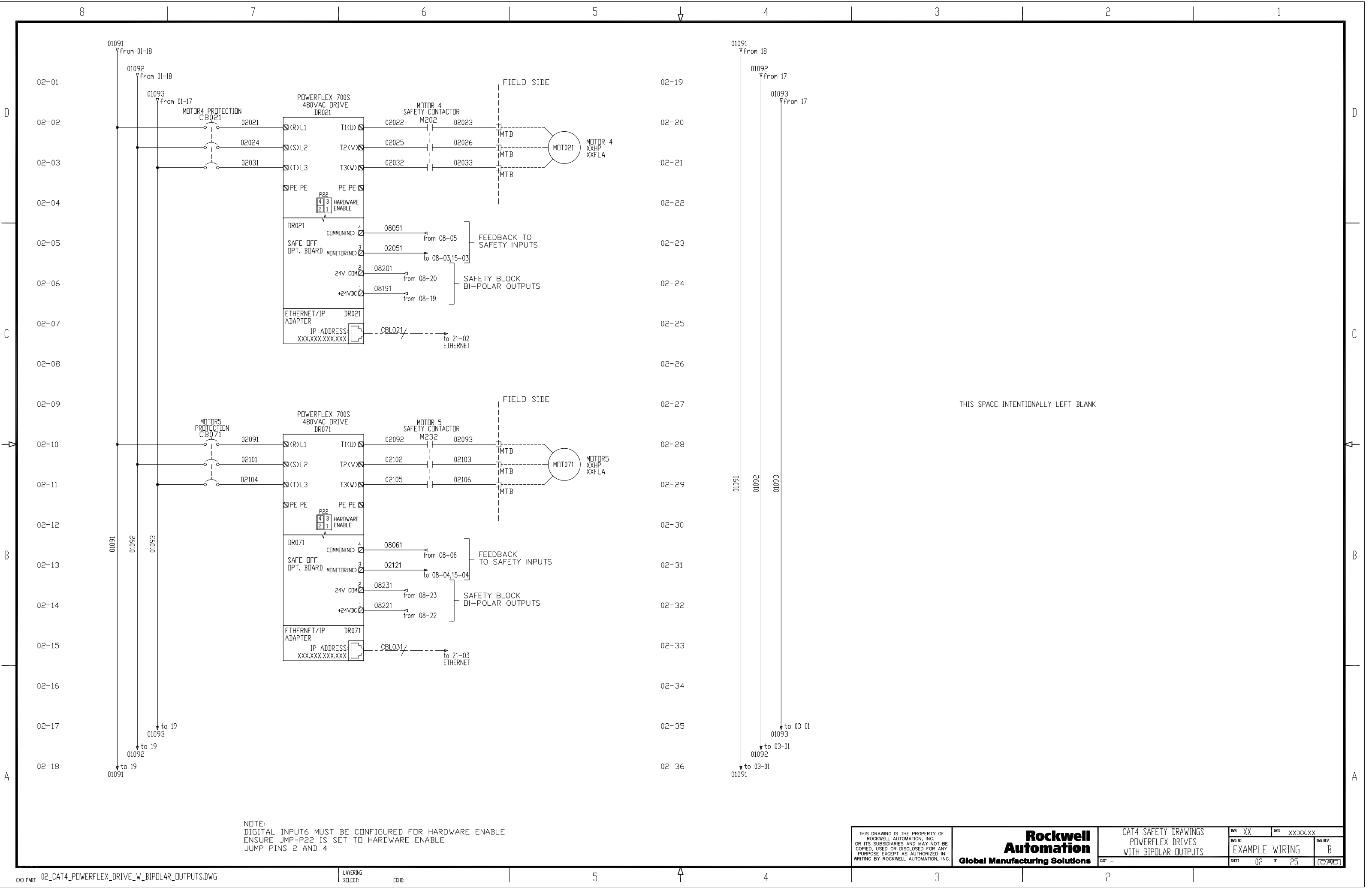

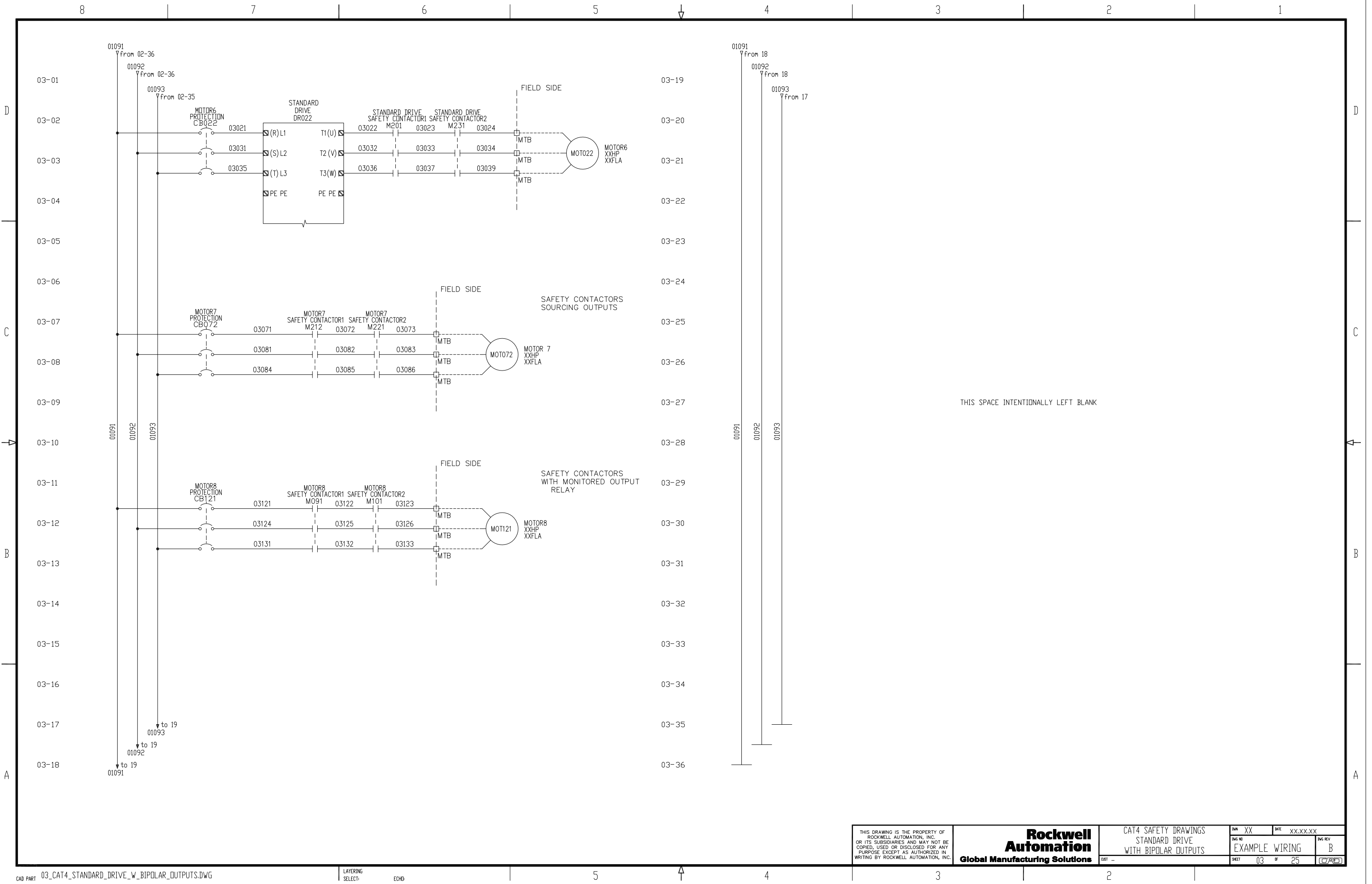

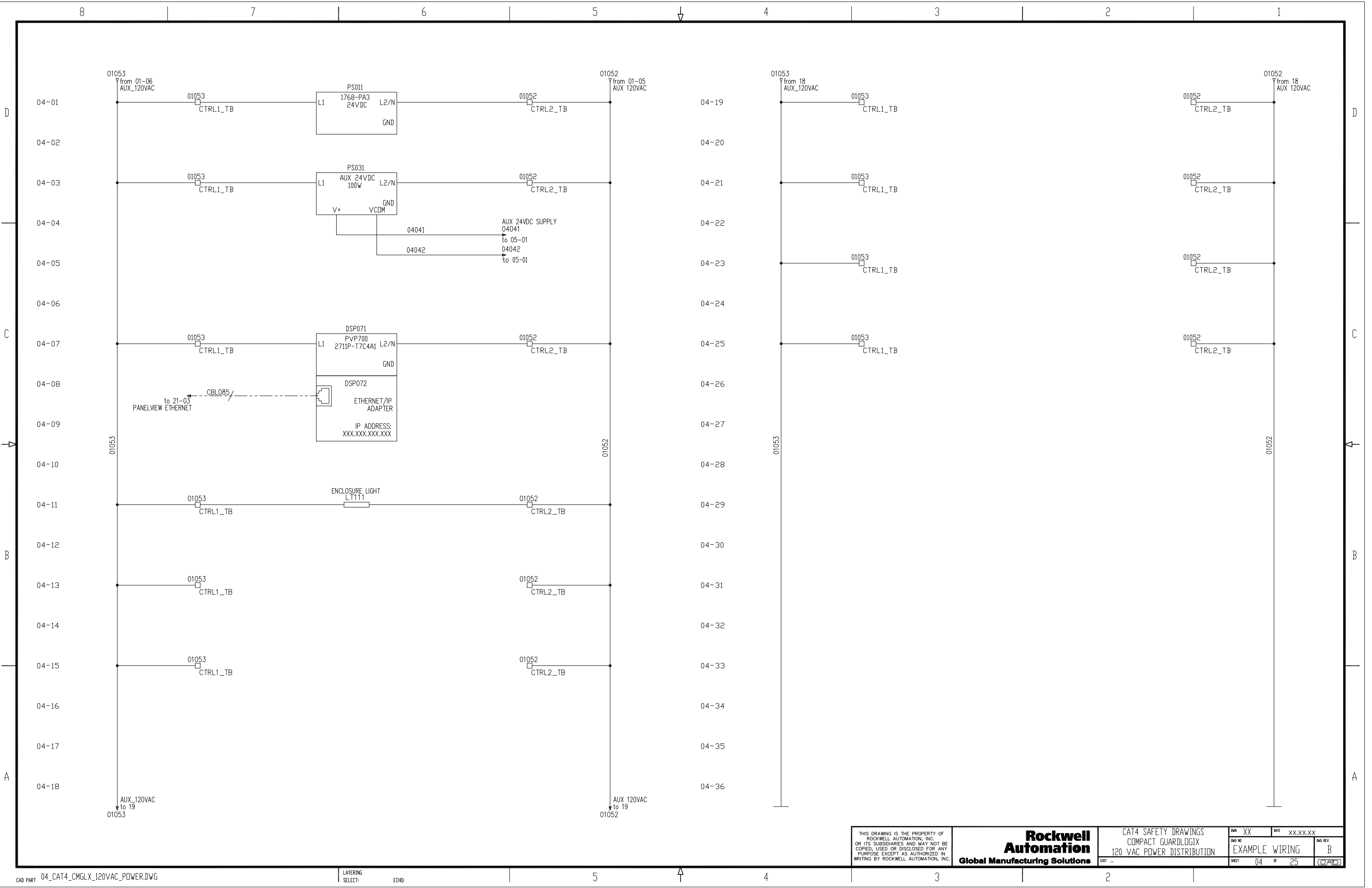

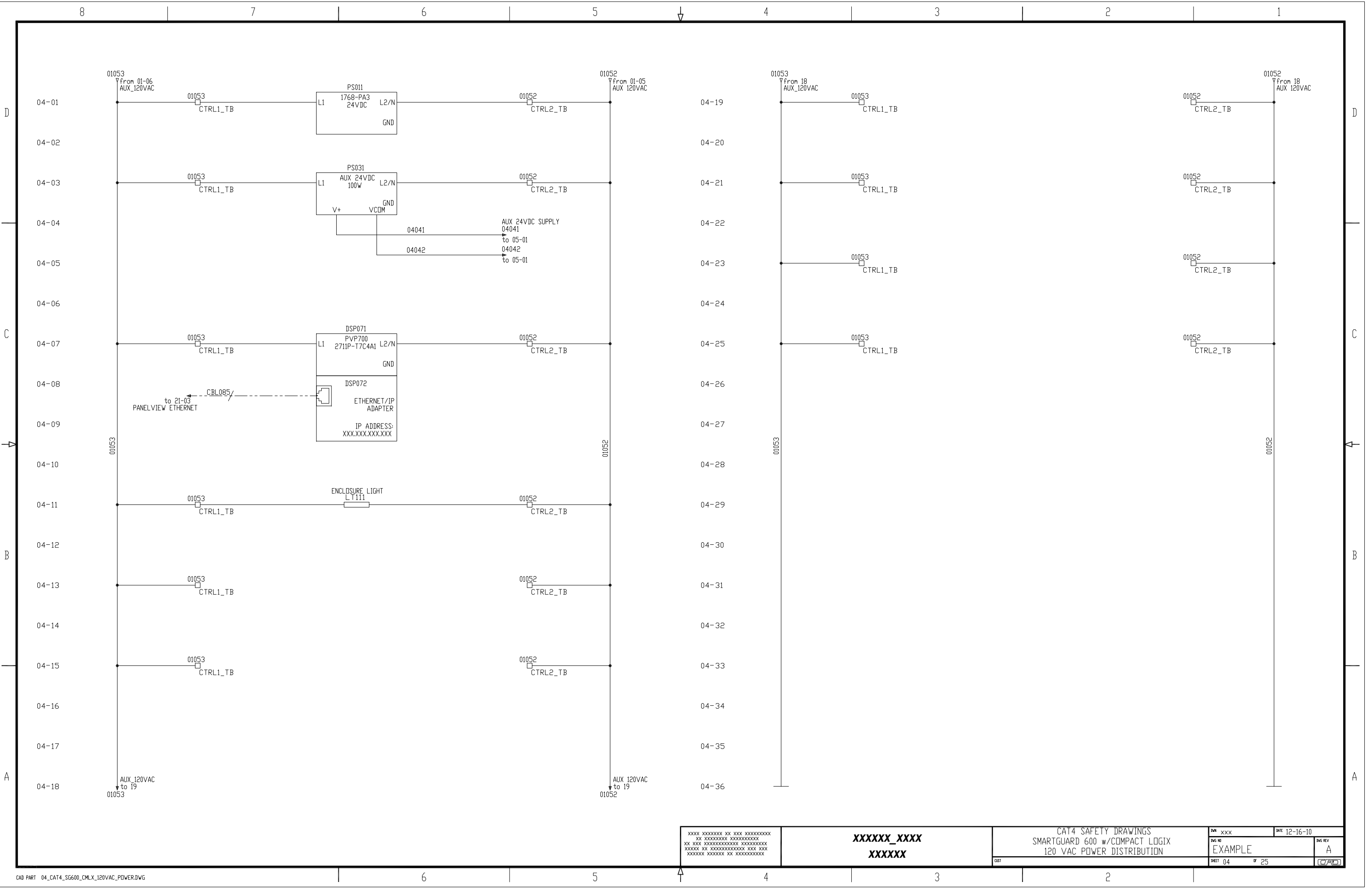

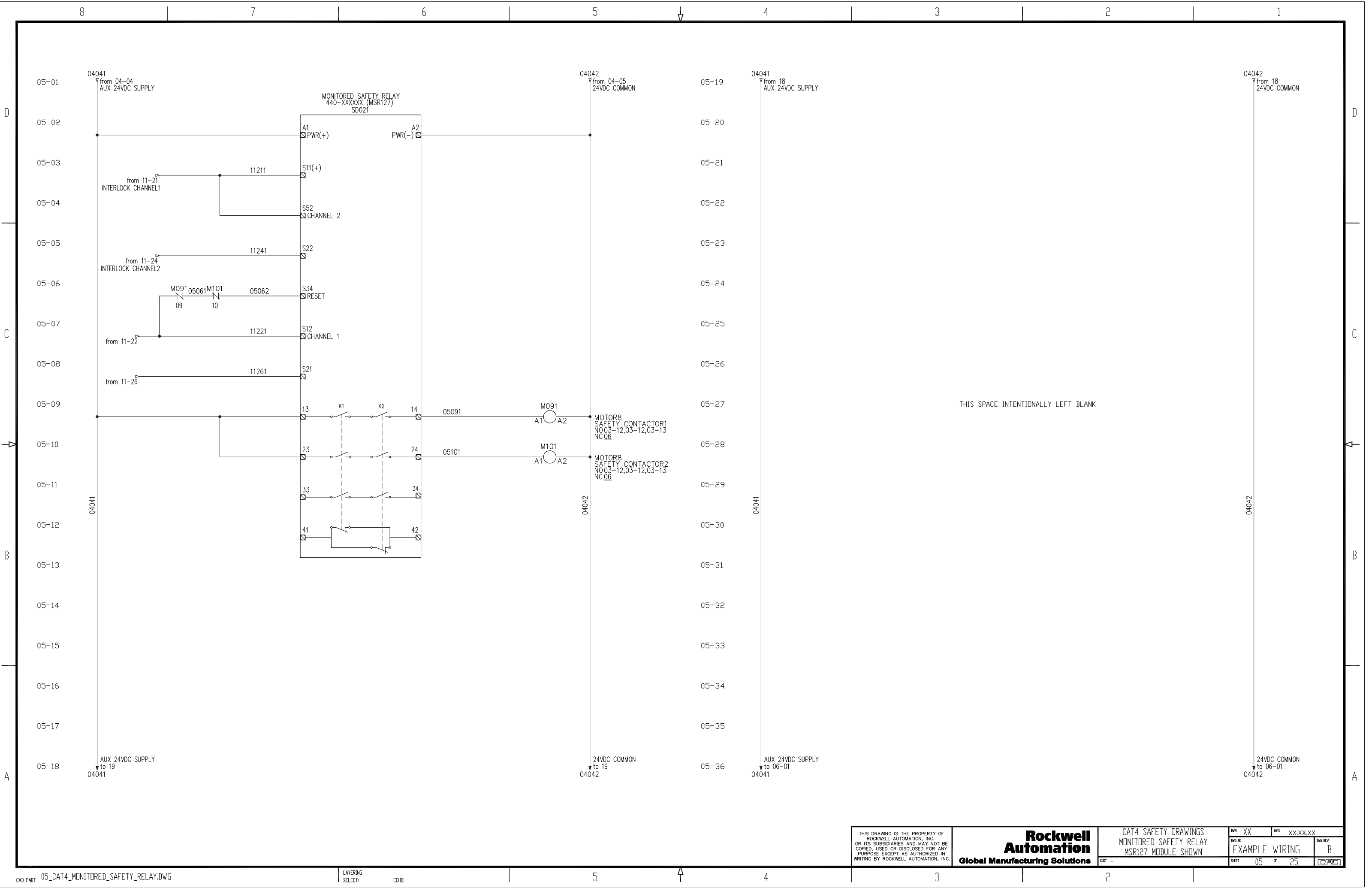

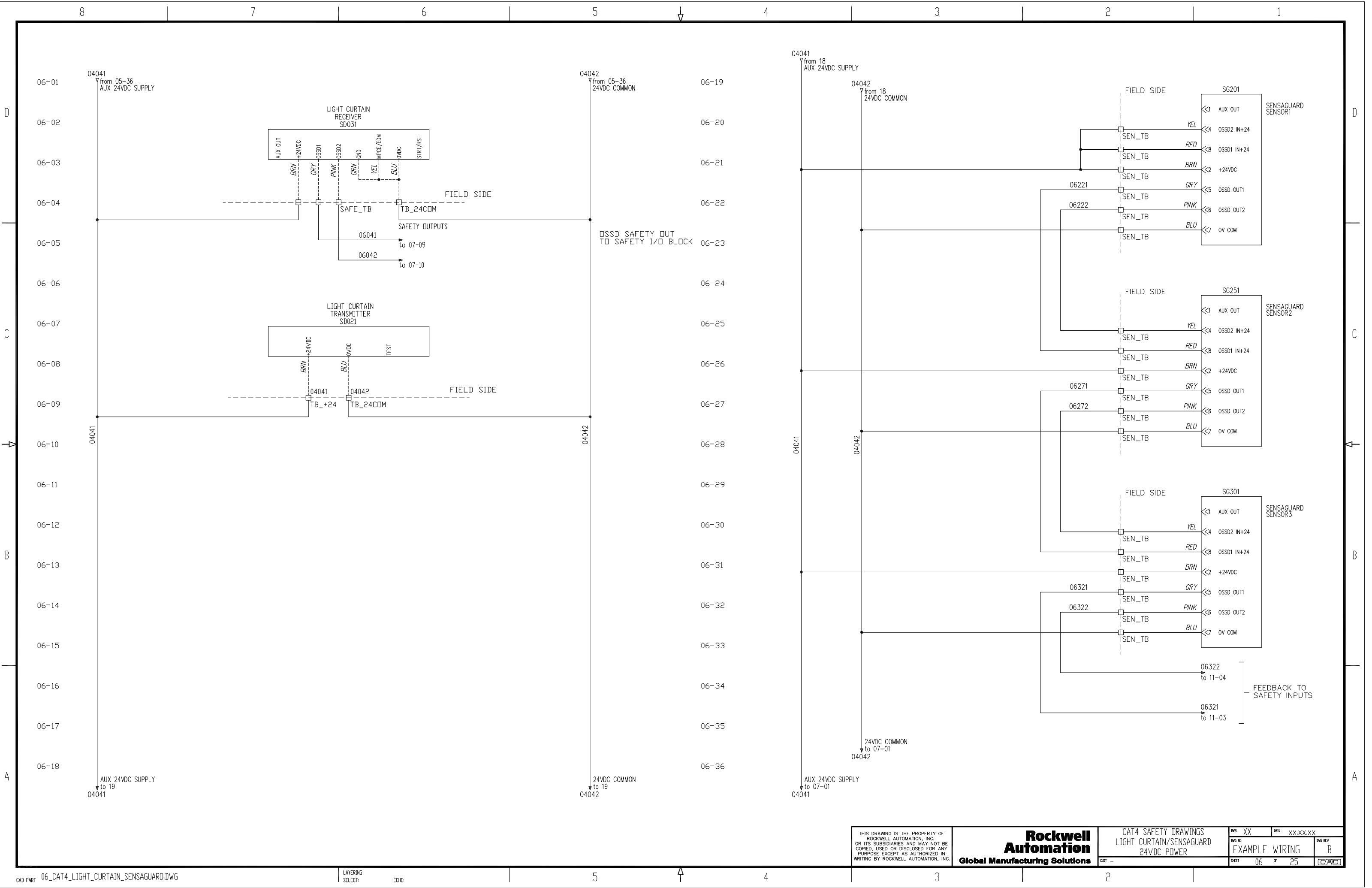

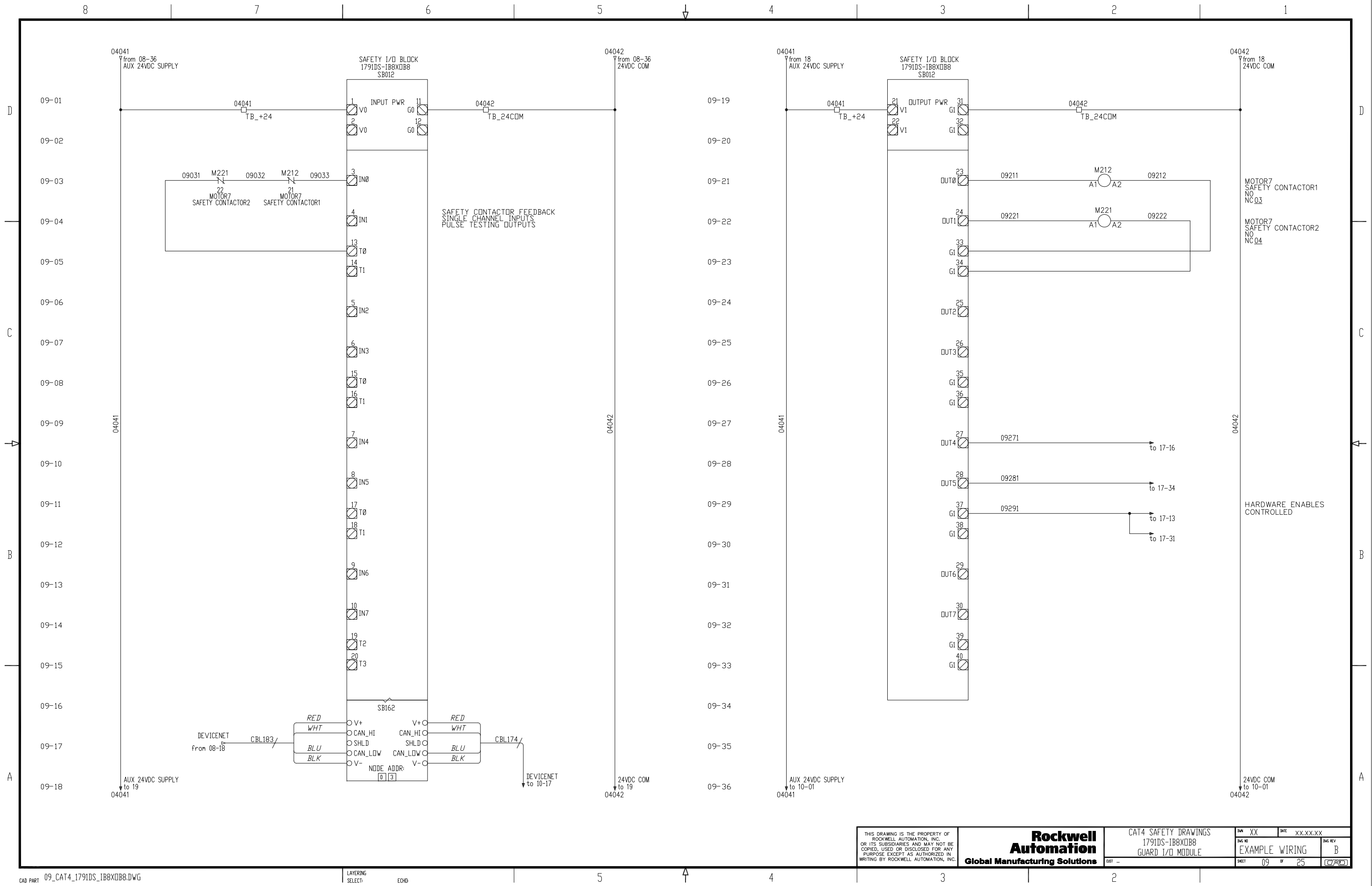

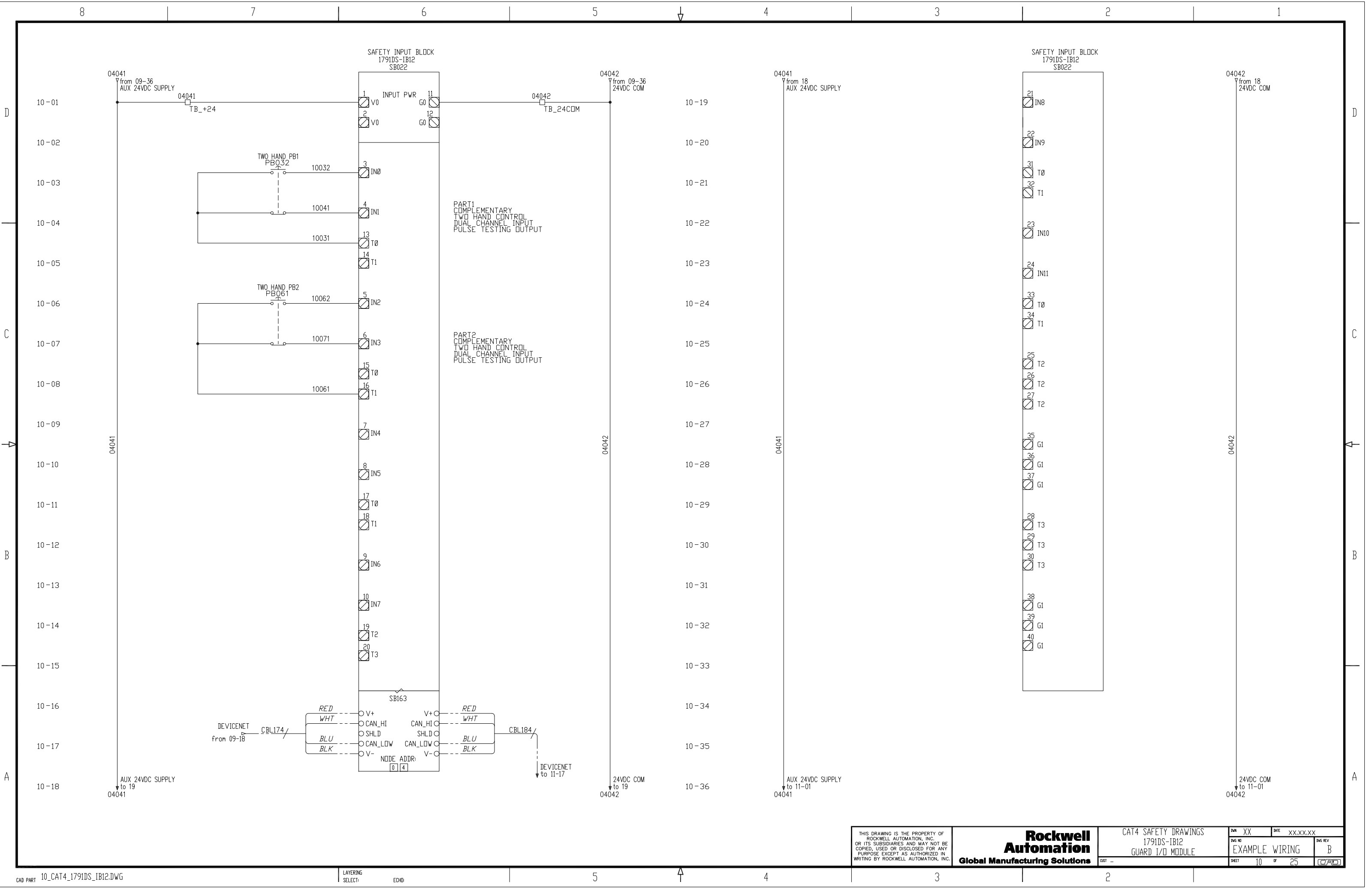

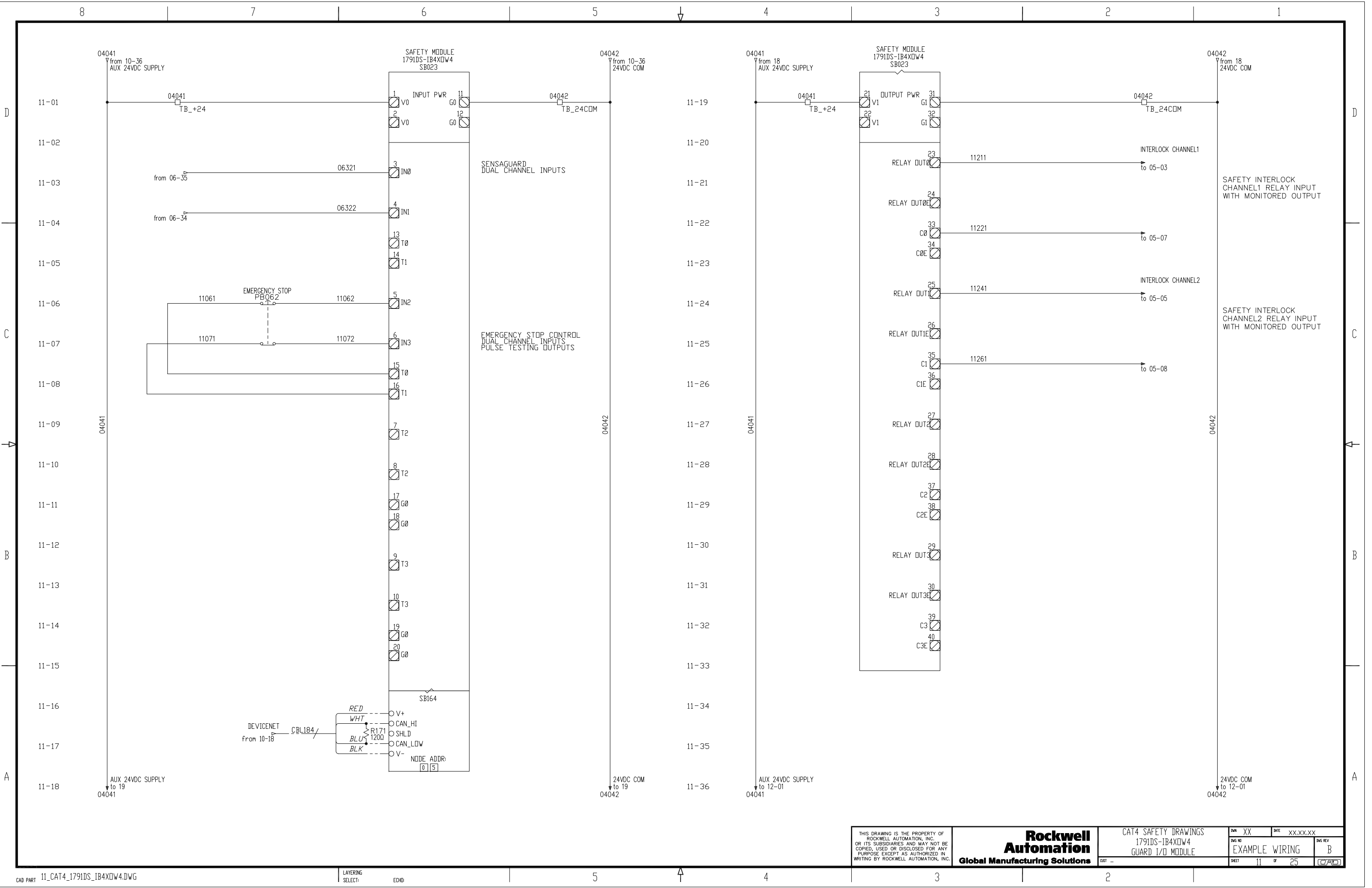

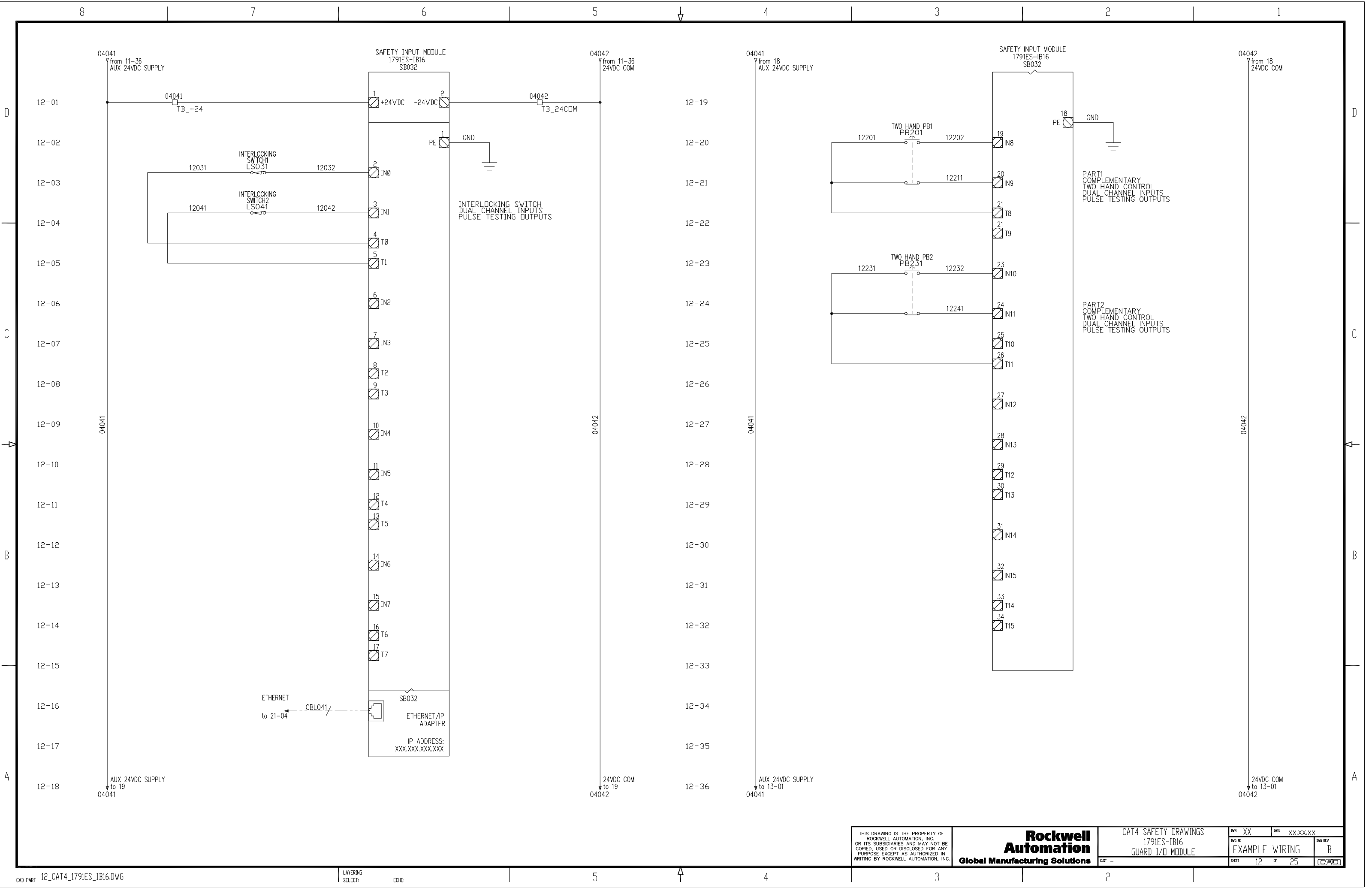

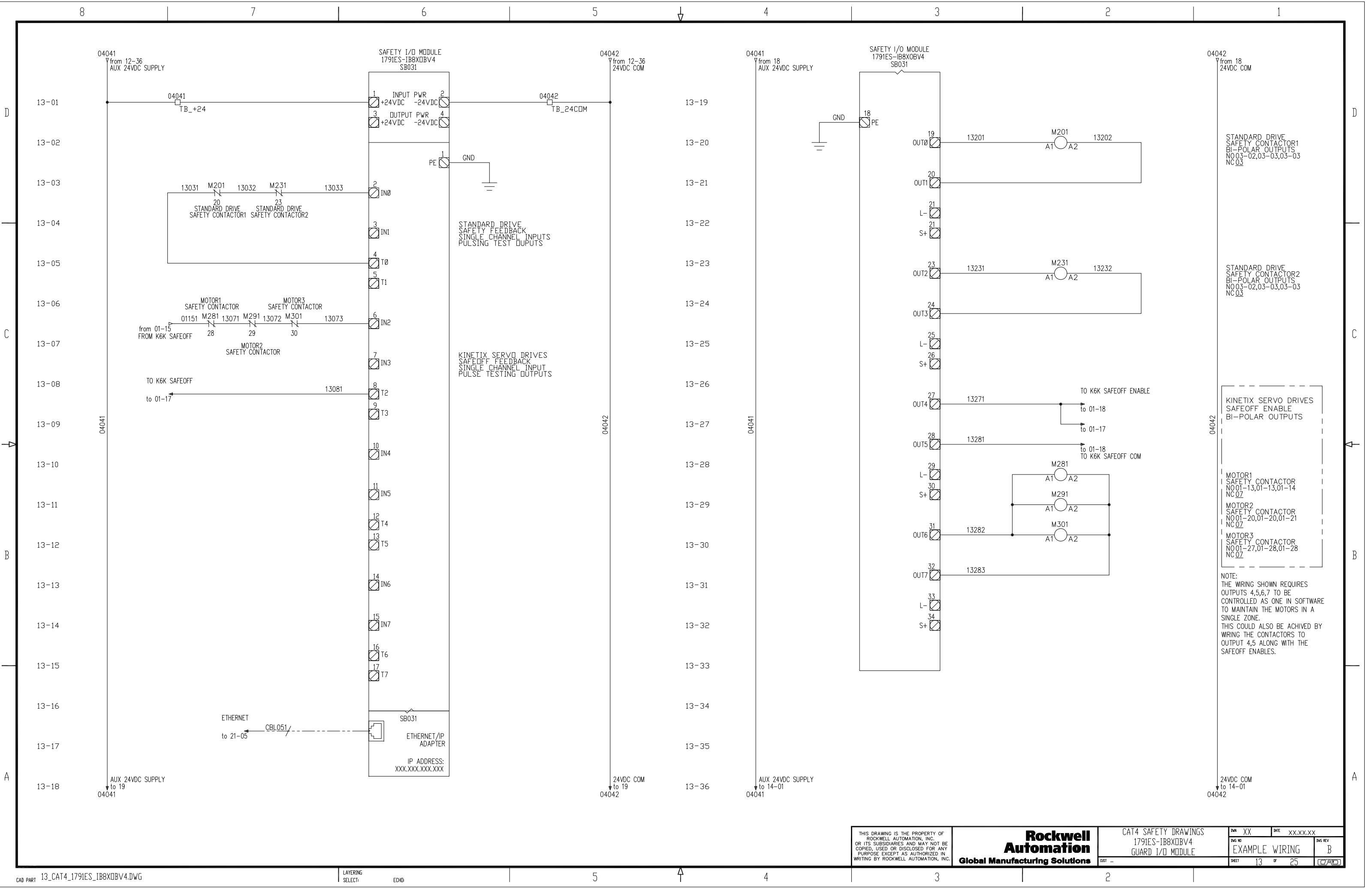

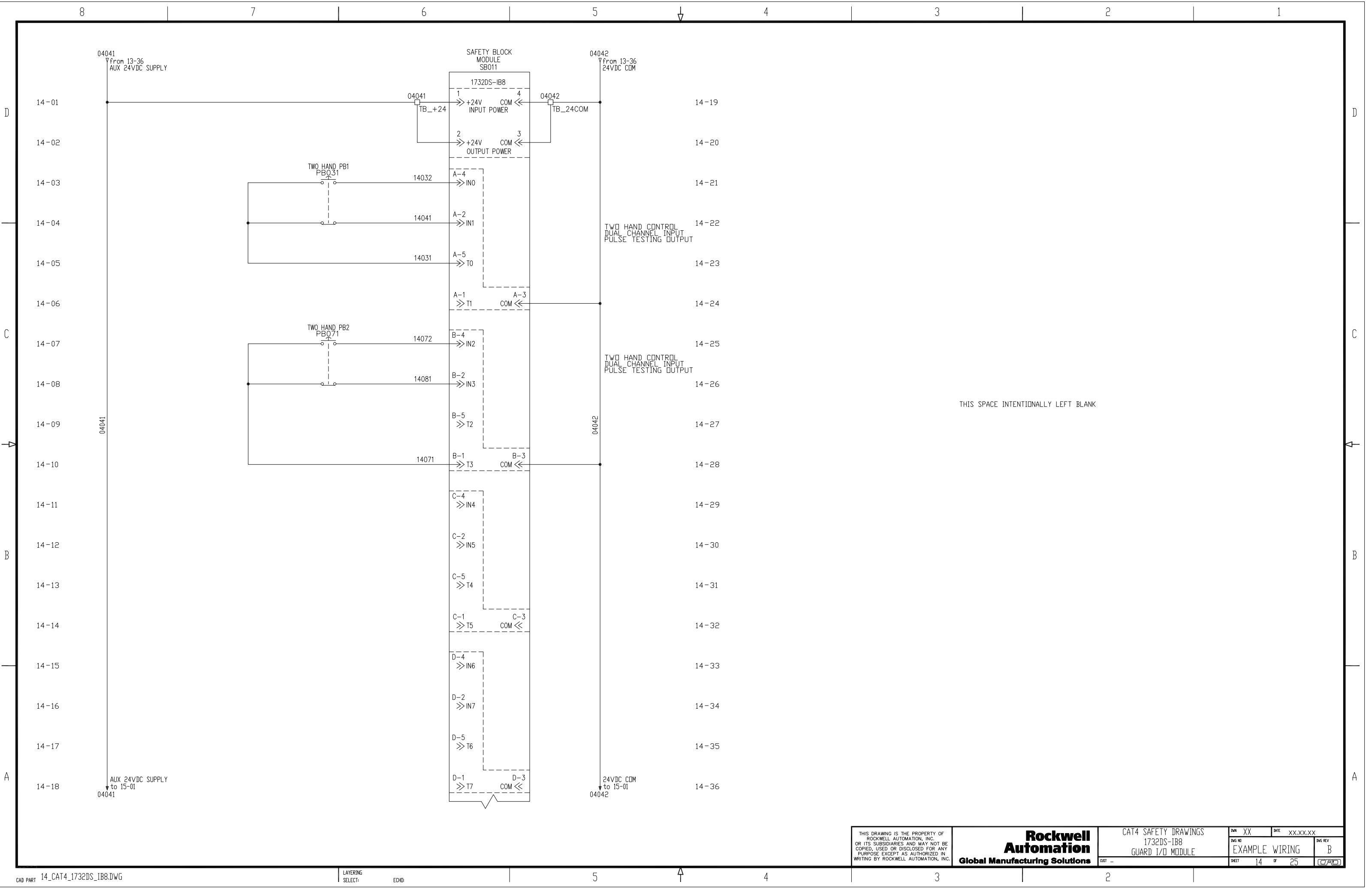

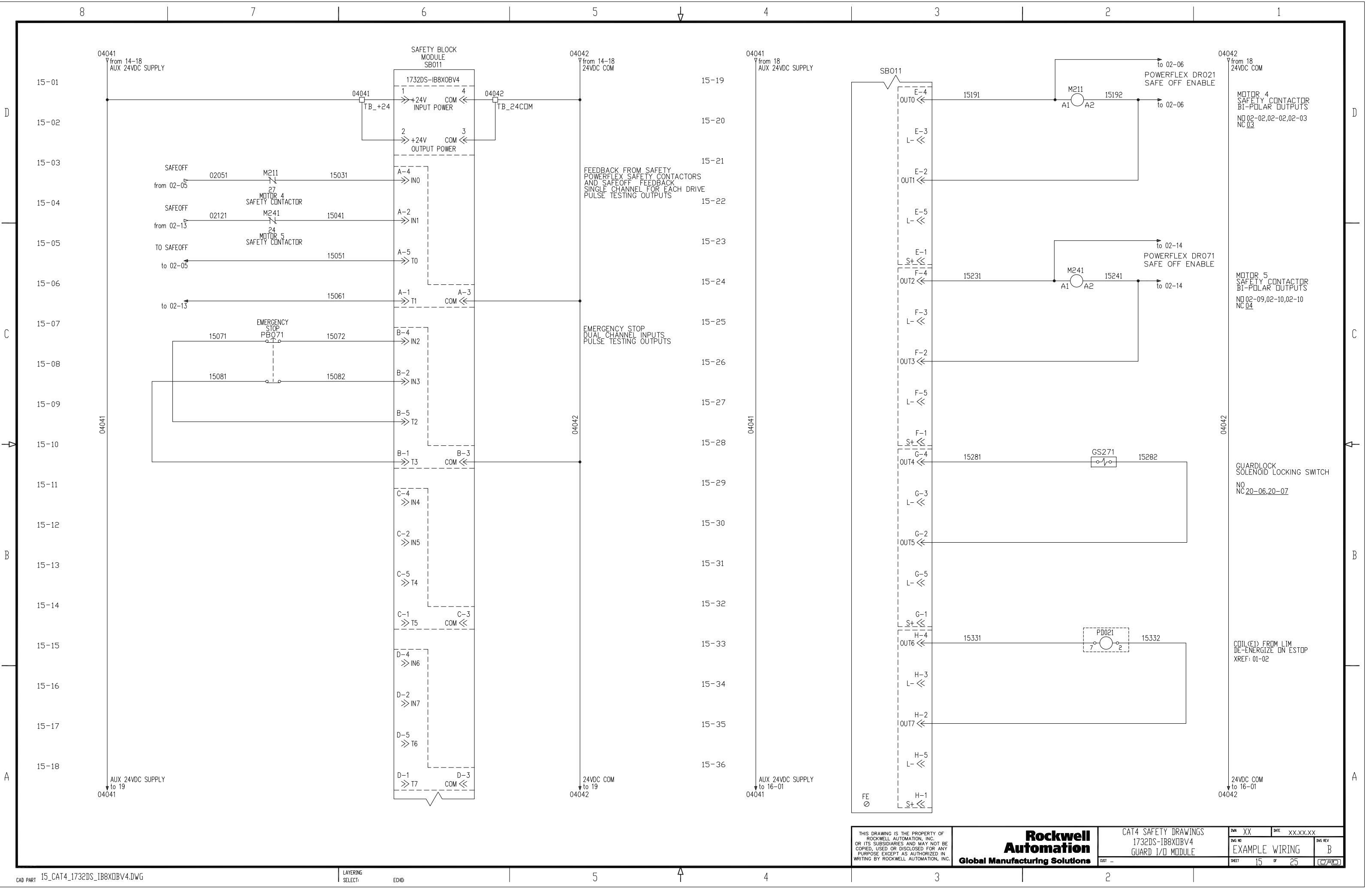

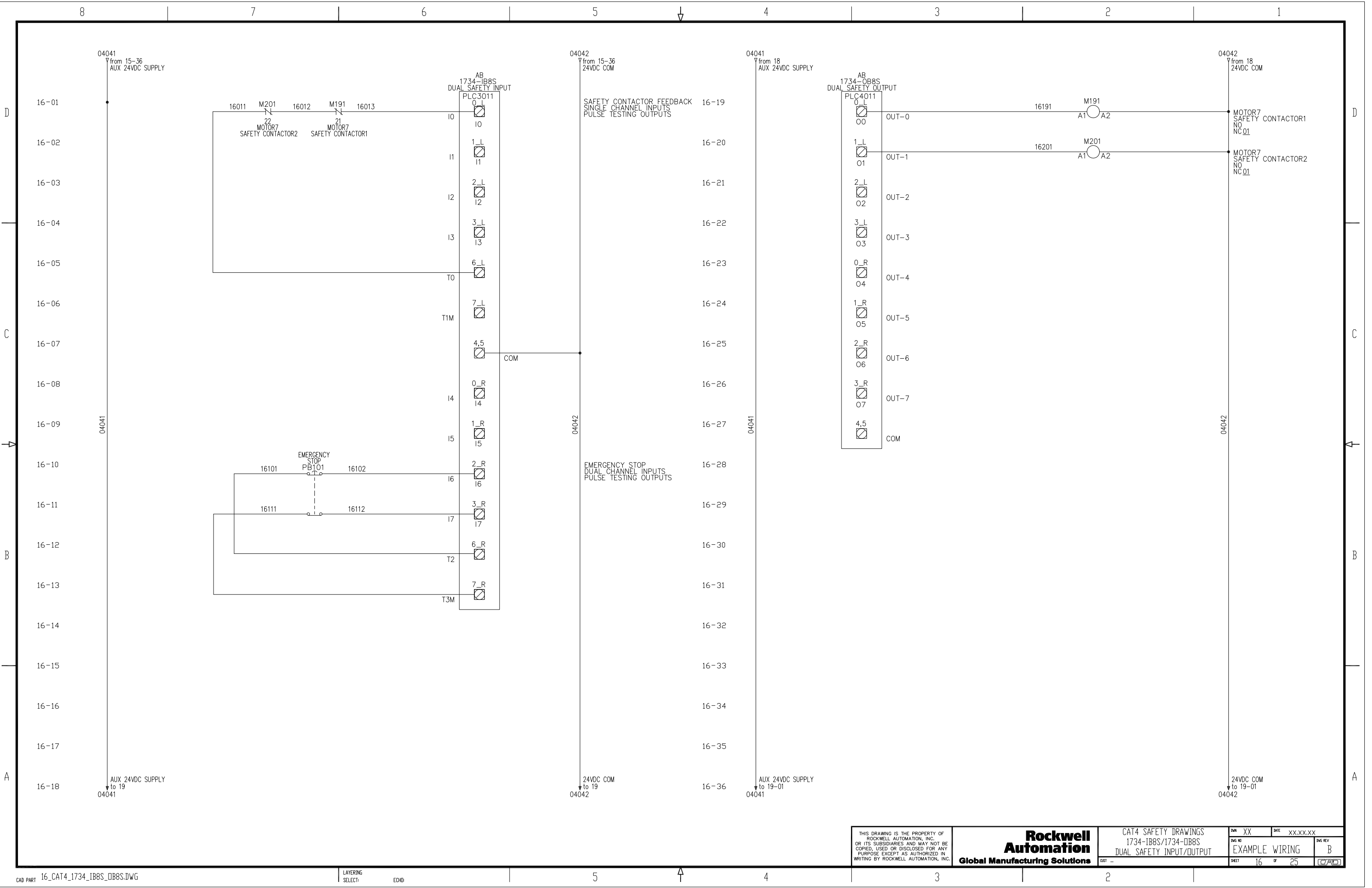

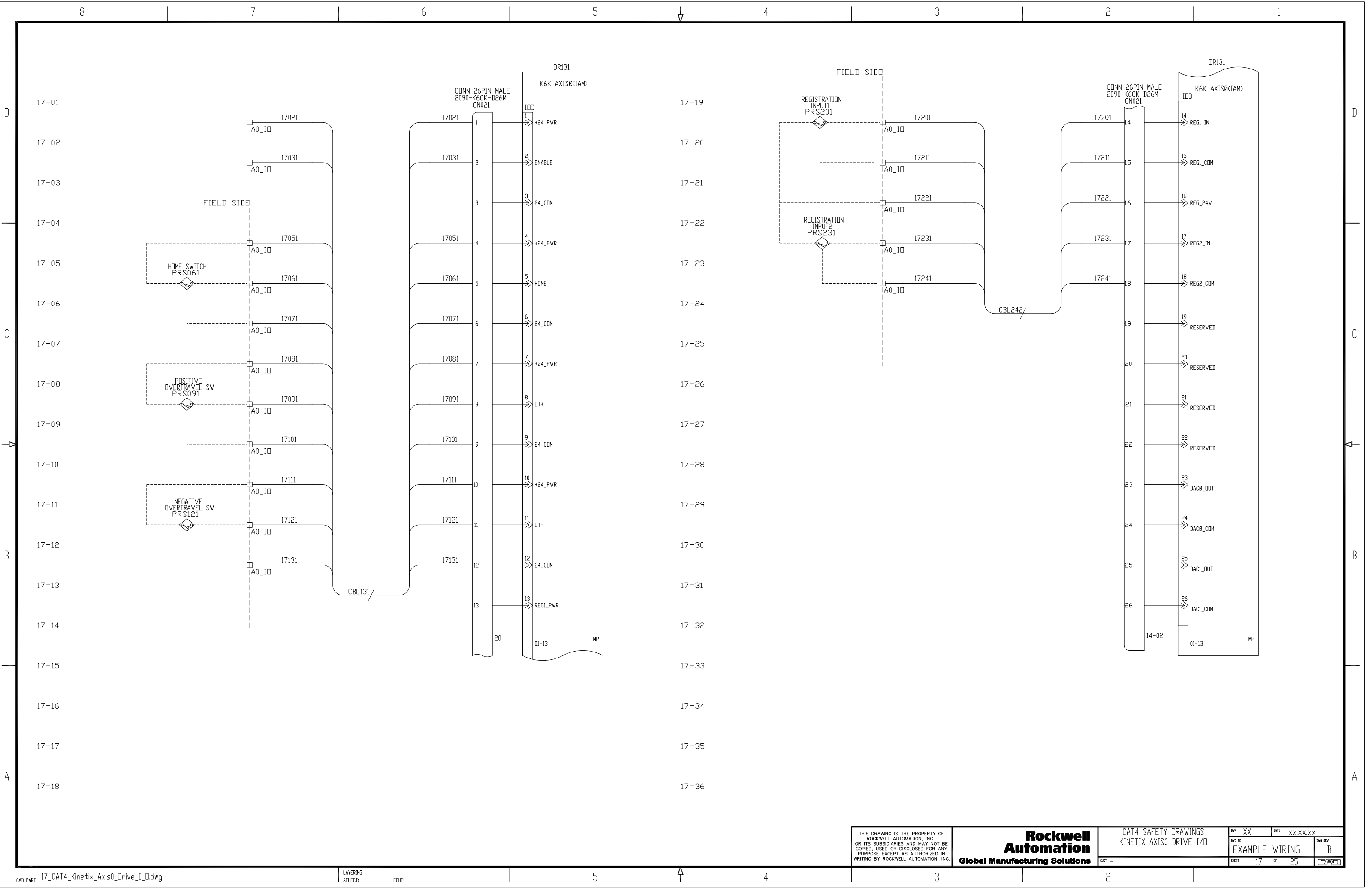

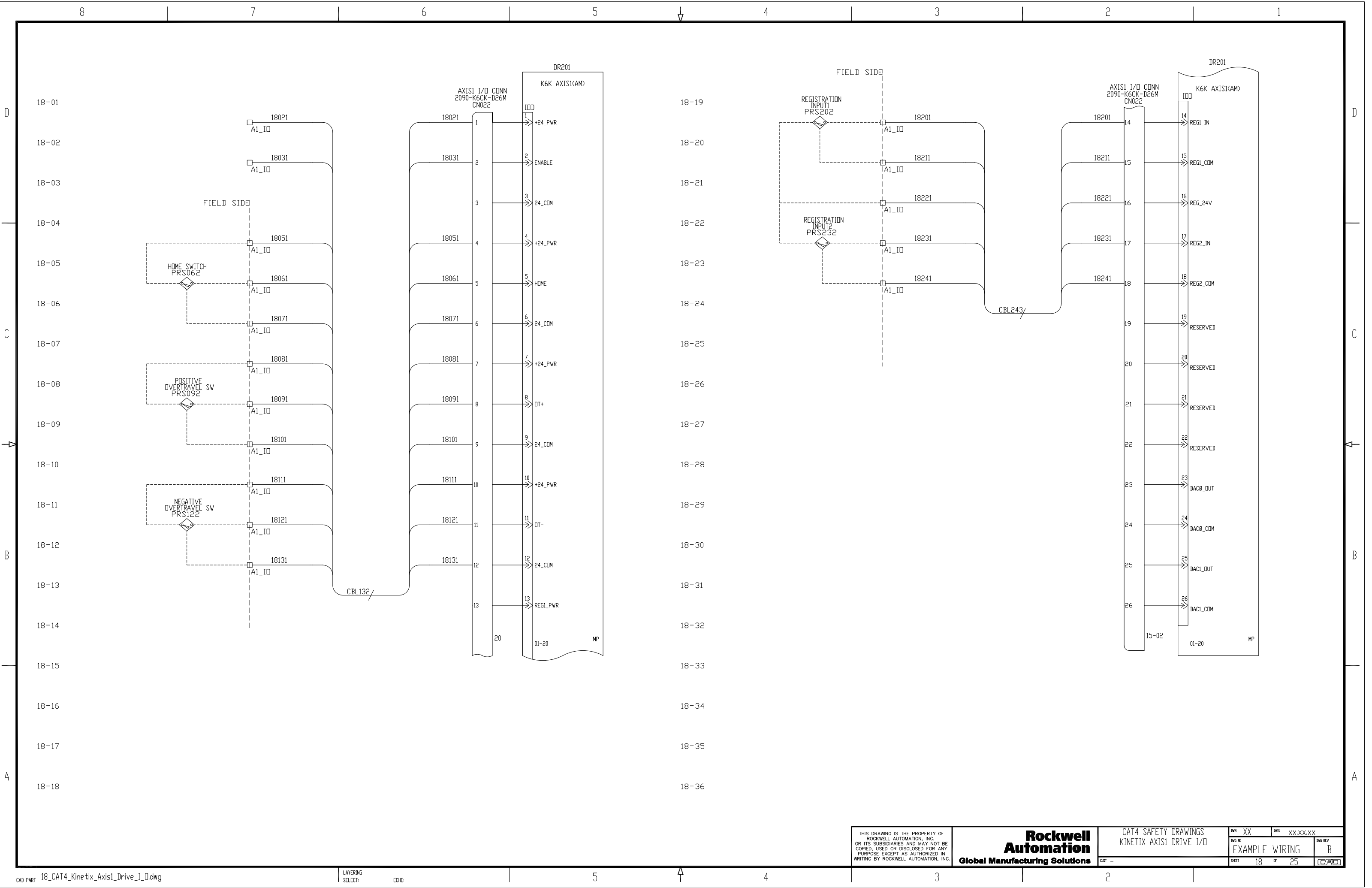

THIS DRAWING IS THE PROPERTY OF
ROCKWELL AUTOMATION, INC.
OR ITS SUBSIDIARIES AND MAY NOT BE
COPIED, USED OR DISCLOSED FOR ANY
PURPOSE EXCEPT AS AUTHORIZED IN
WRITING BY ROCKWELL AUTOMATION, INC.

**Rockwell
Automation**
Global Manufacturing Solutions

CAT4 SAFETY DRAWINGS
KINETIX AXIS1 DRIVE I/O

DWG NO

EXAMPLE WIRING

SHEET

18

OF

25

DWG REV

B

CAD

DATE

XX.XX.XX

DATE

XX.XX.XX

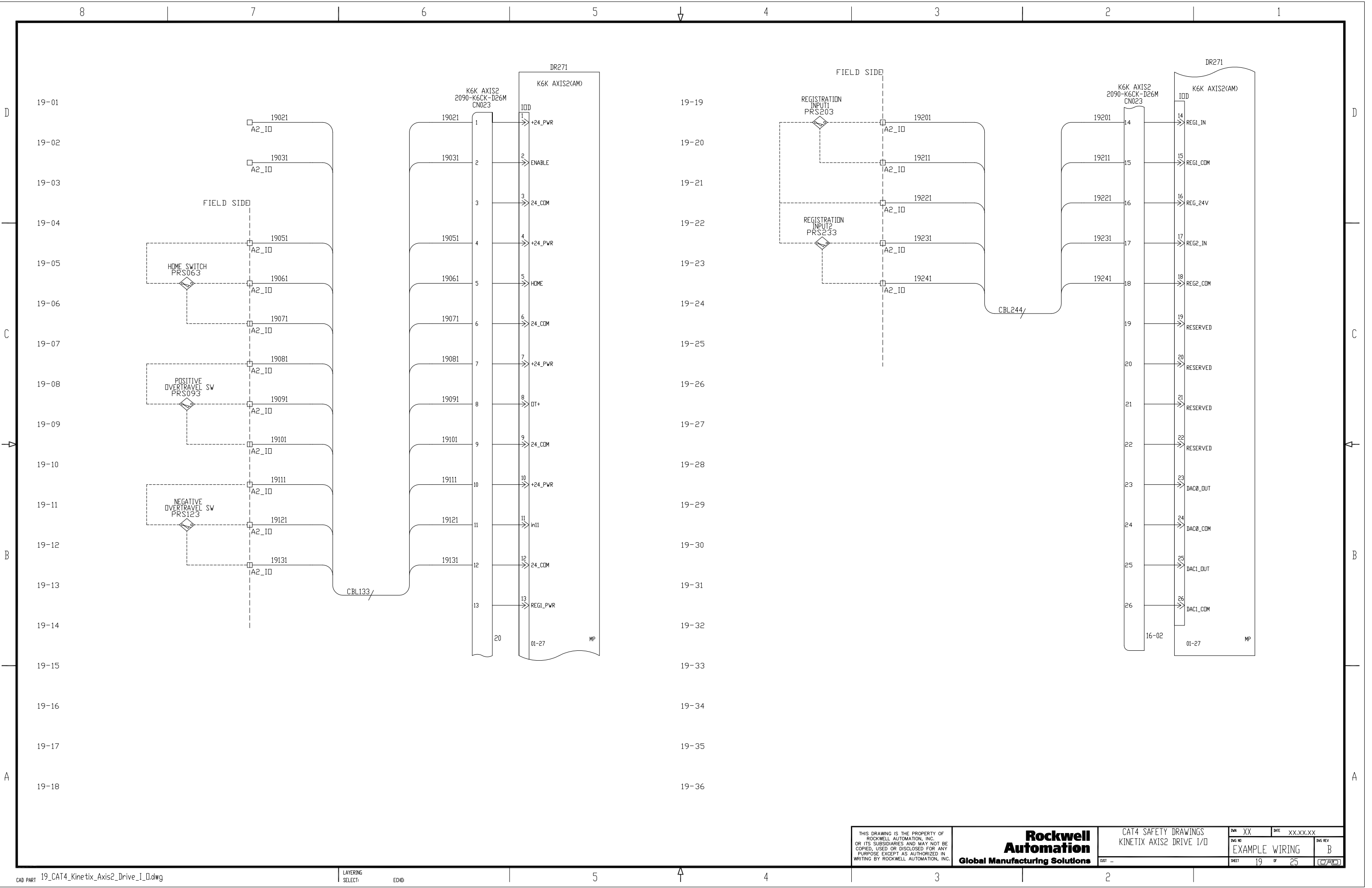

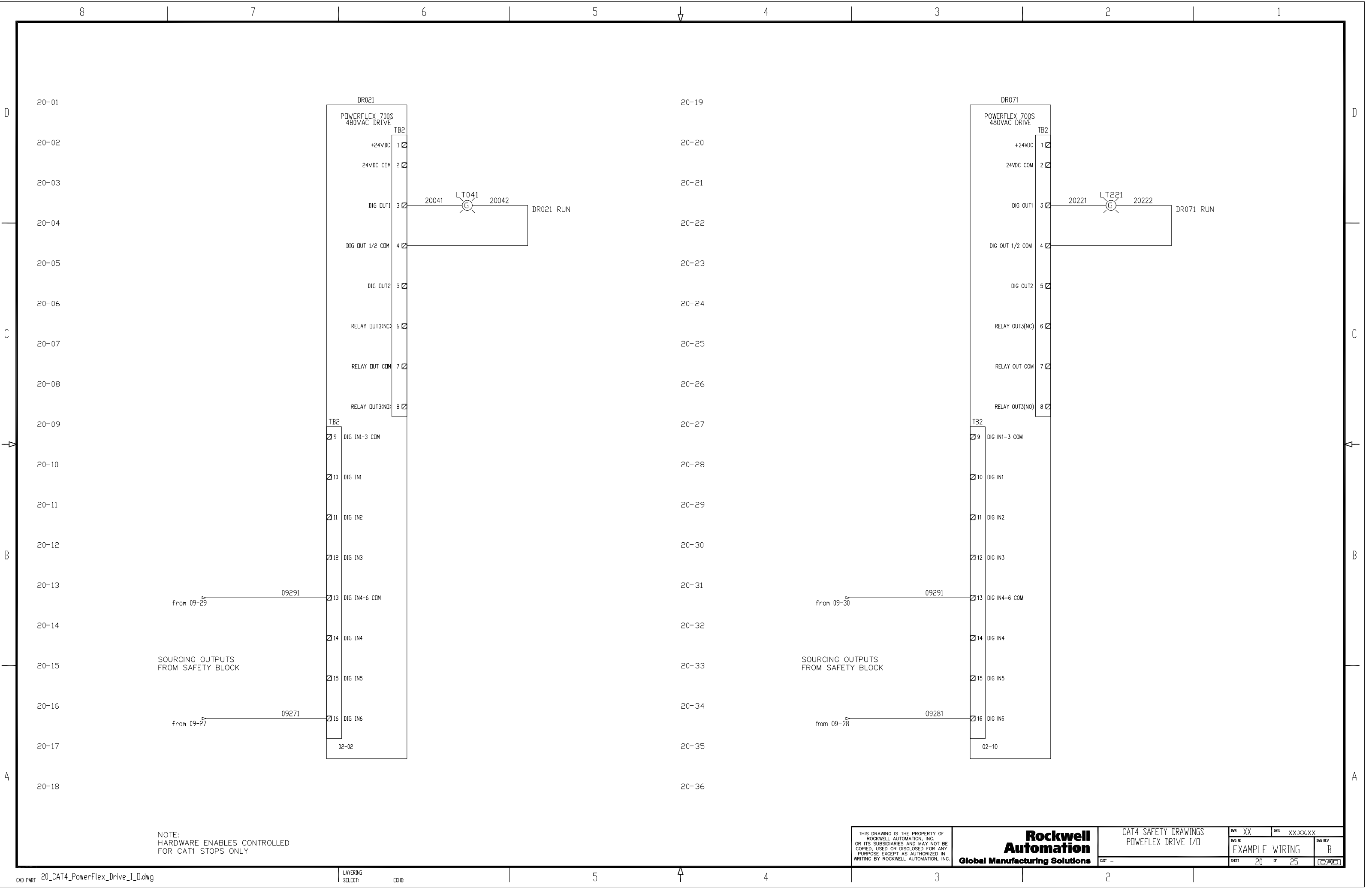

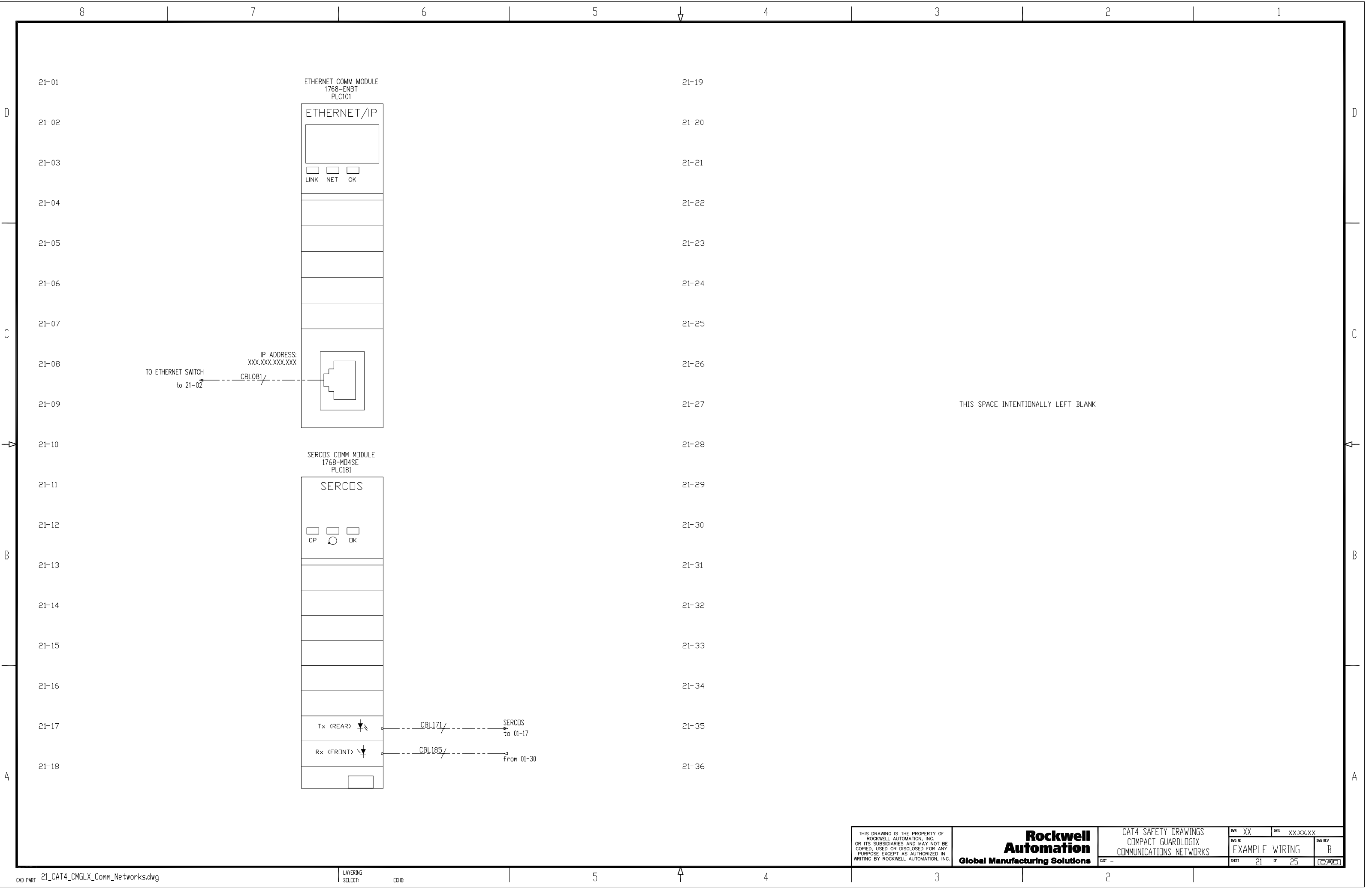

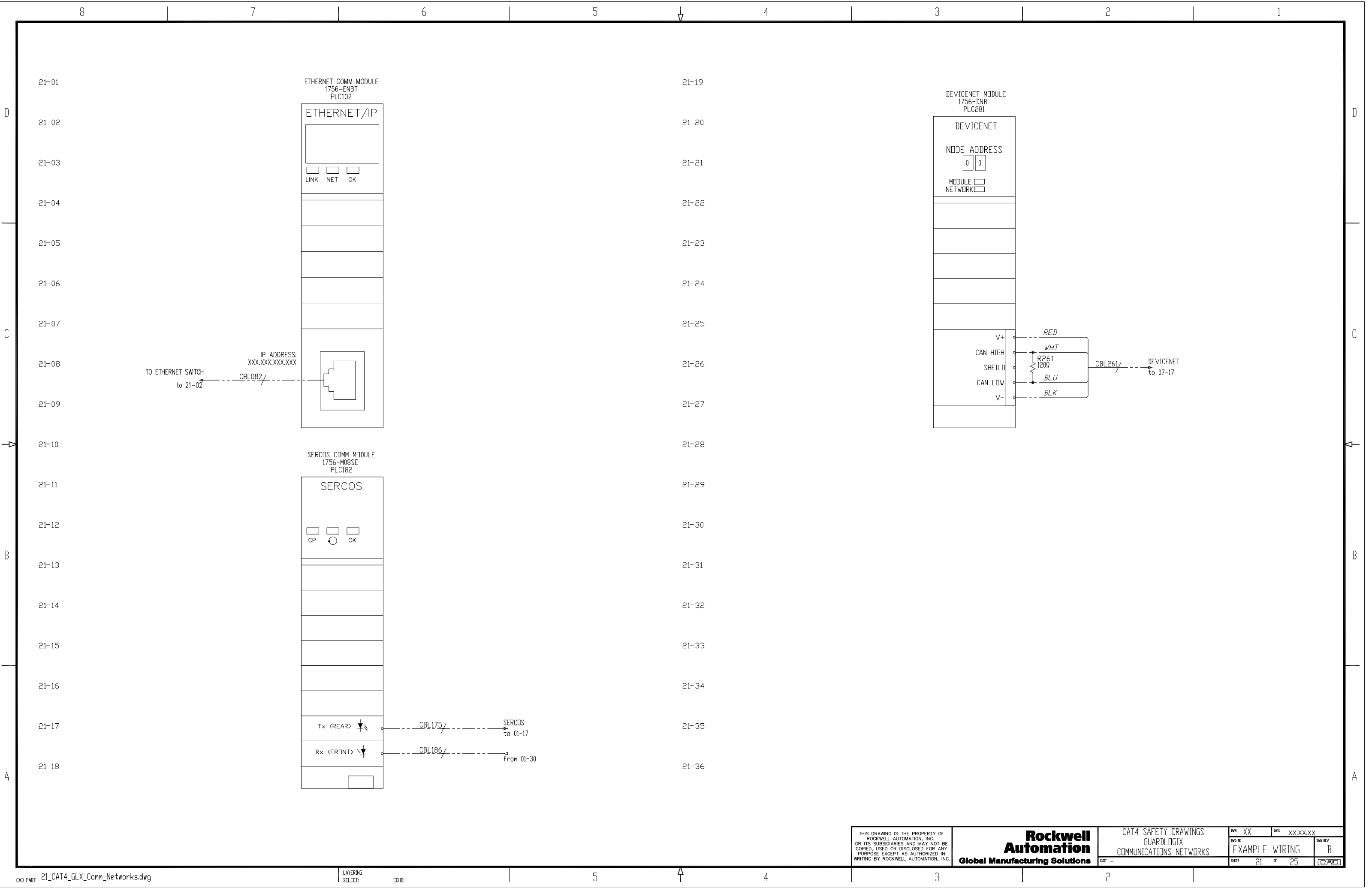

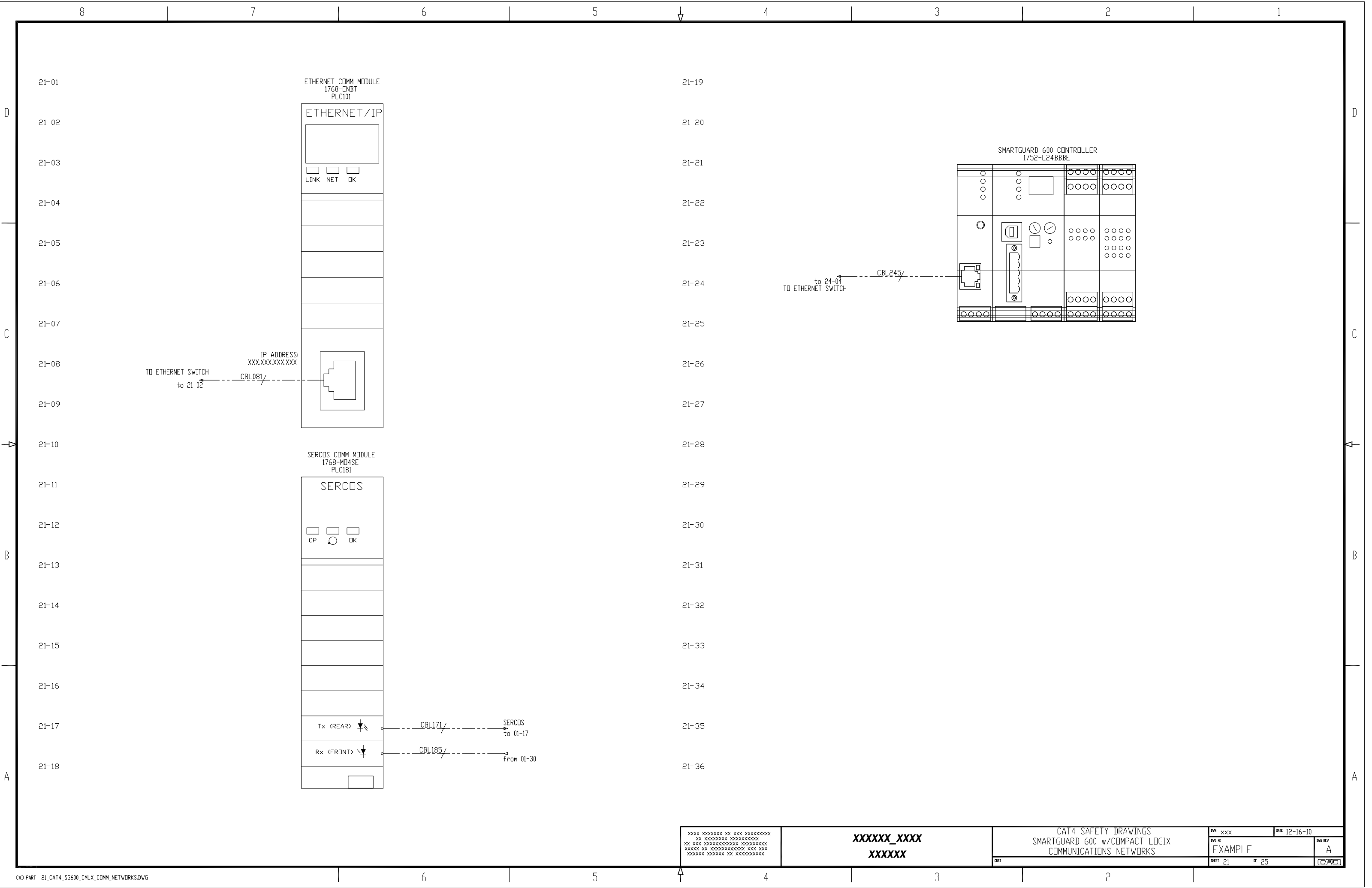

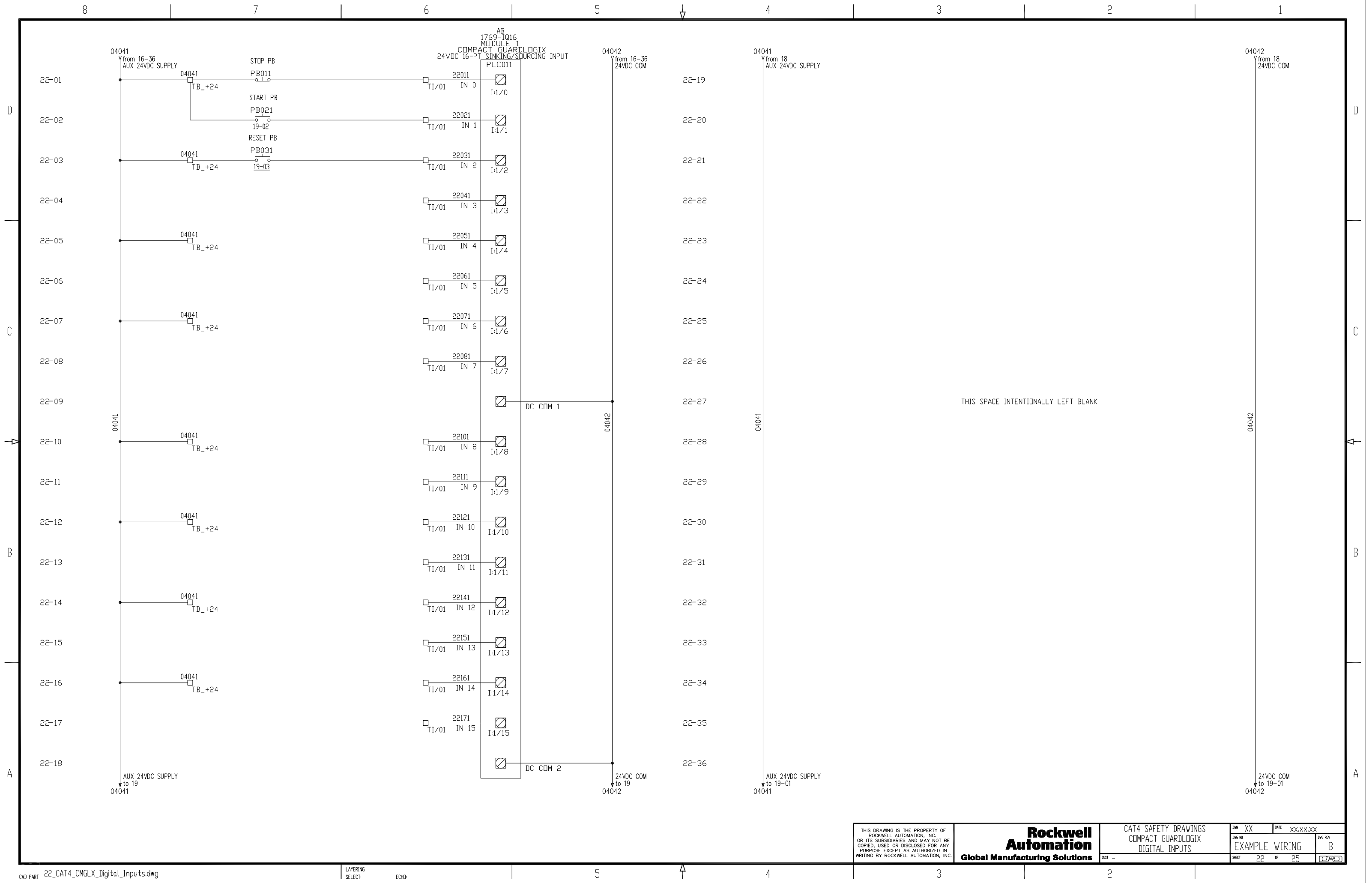

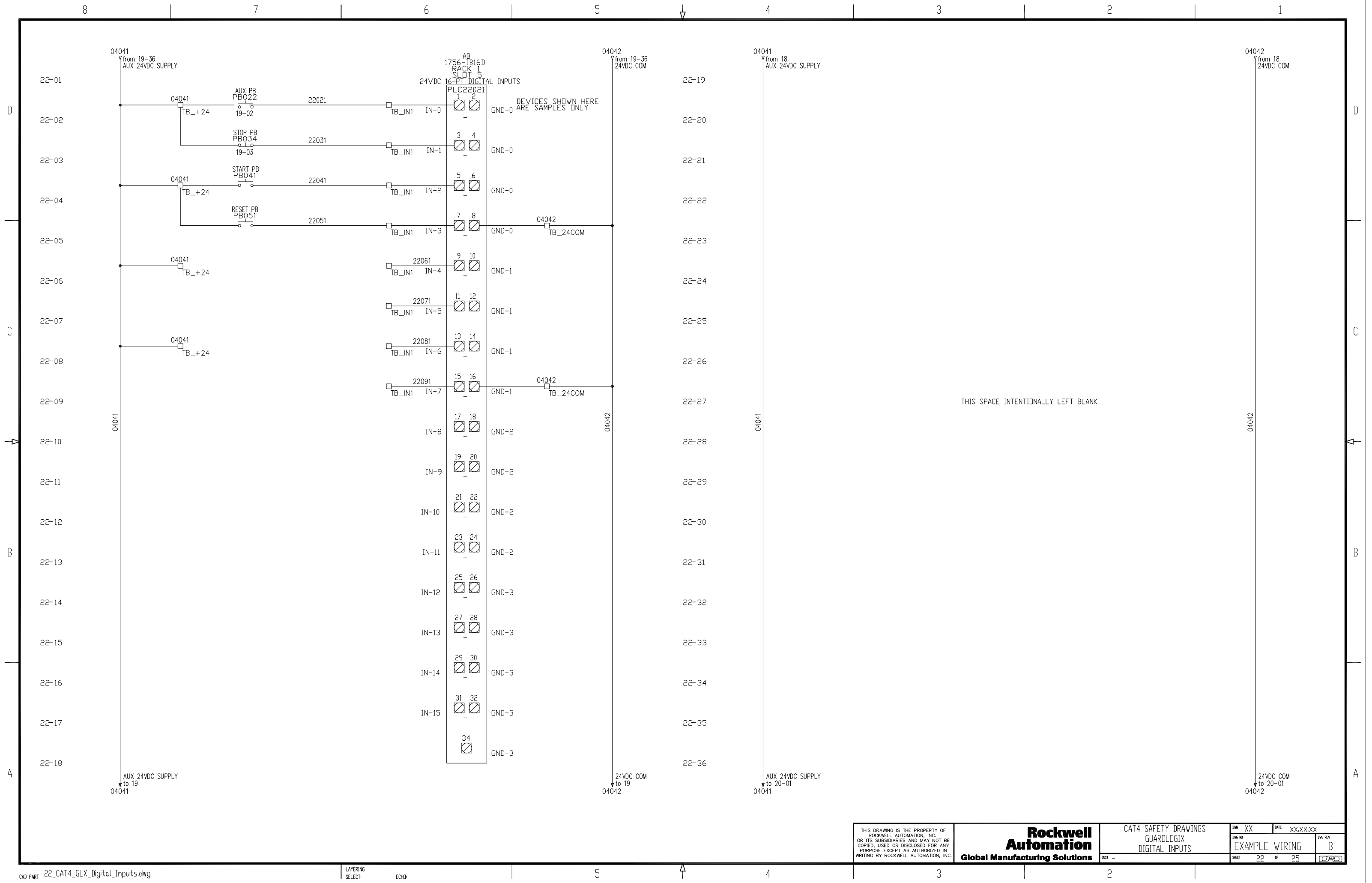

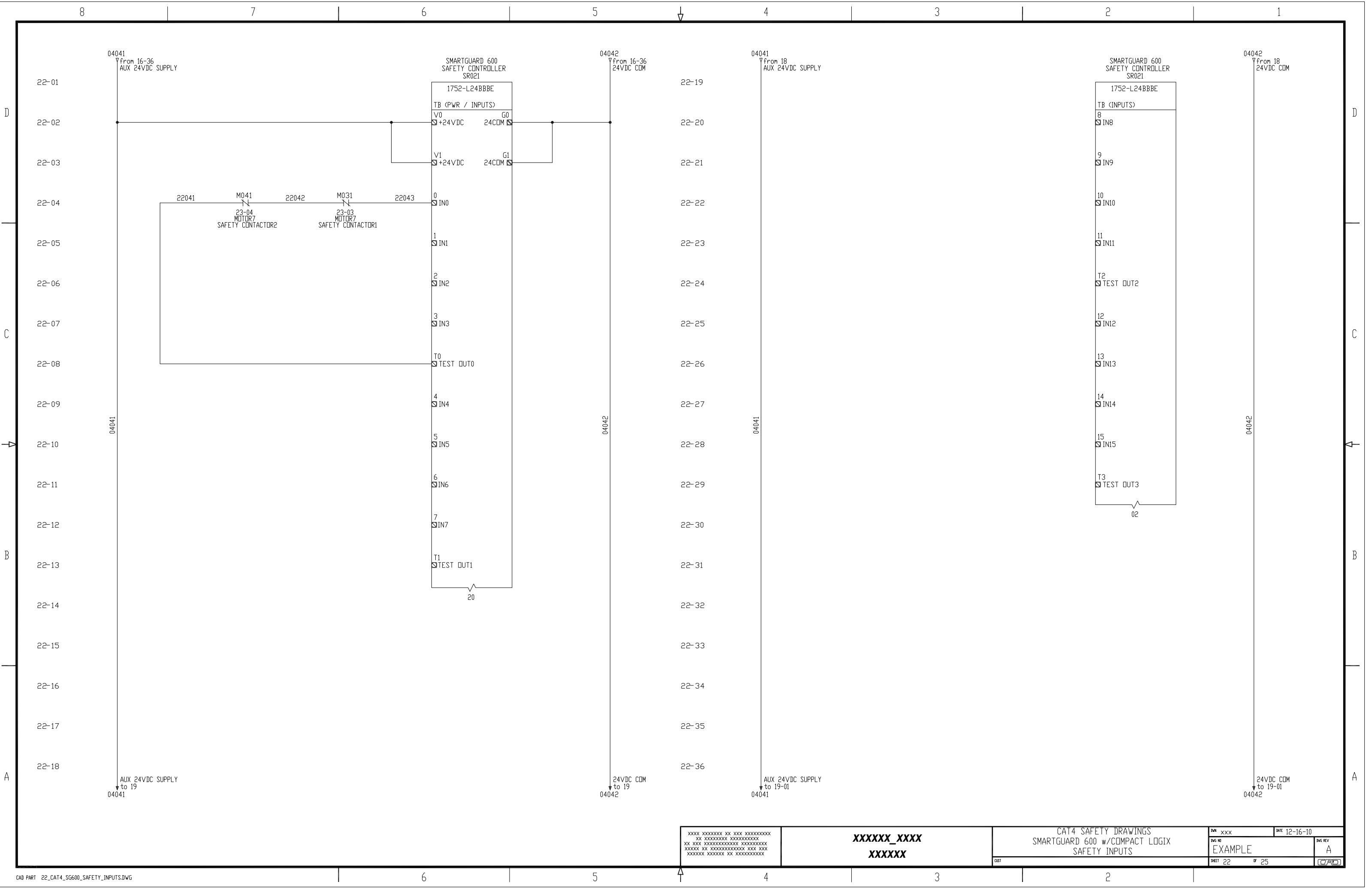

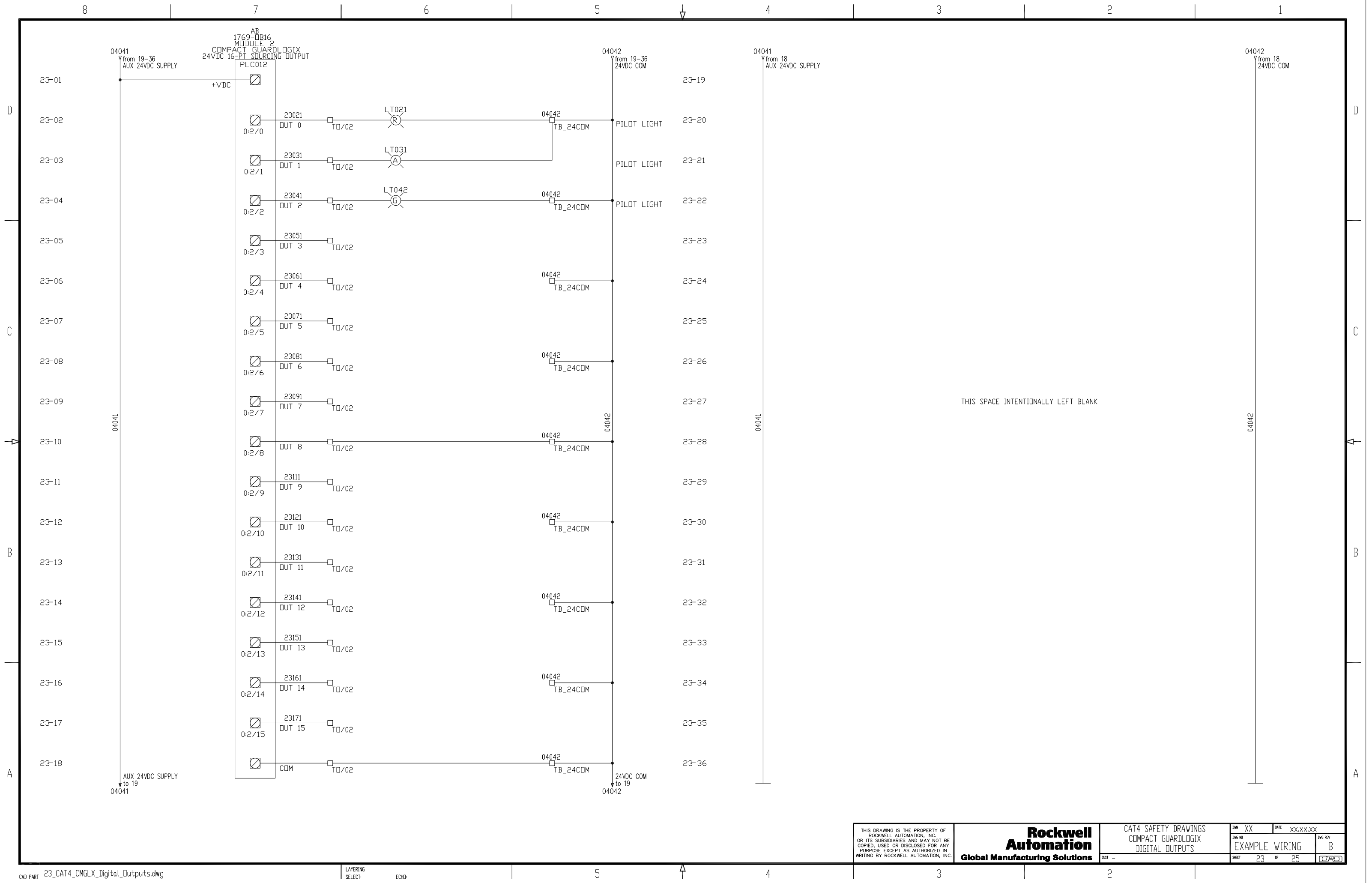

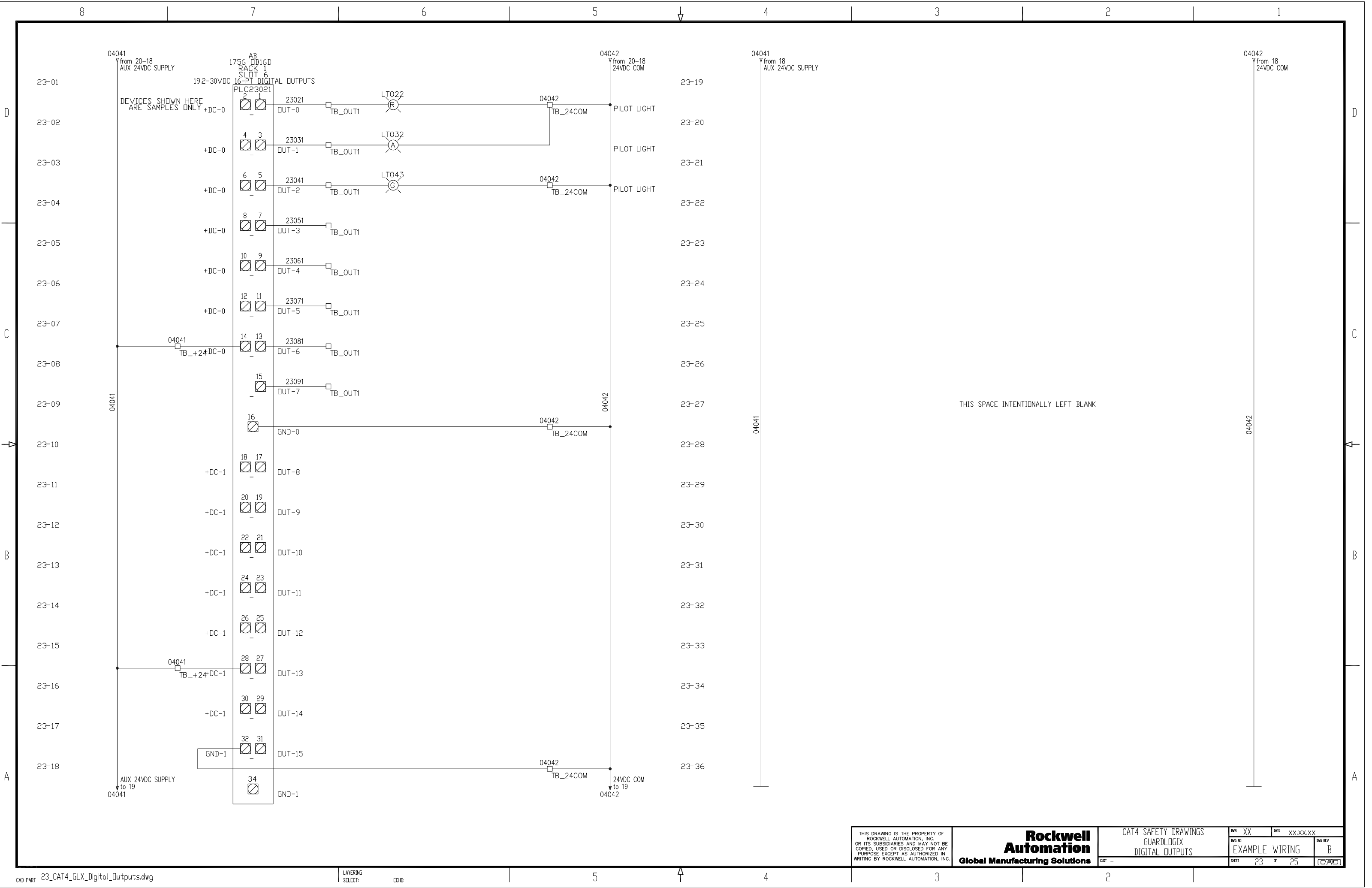

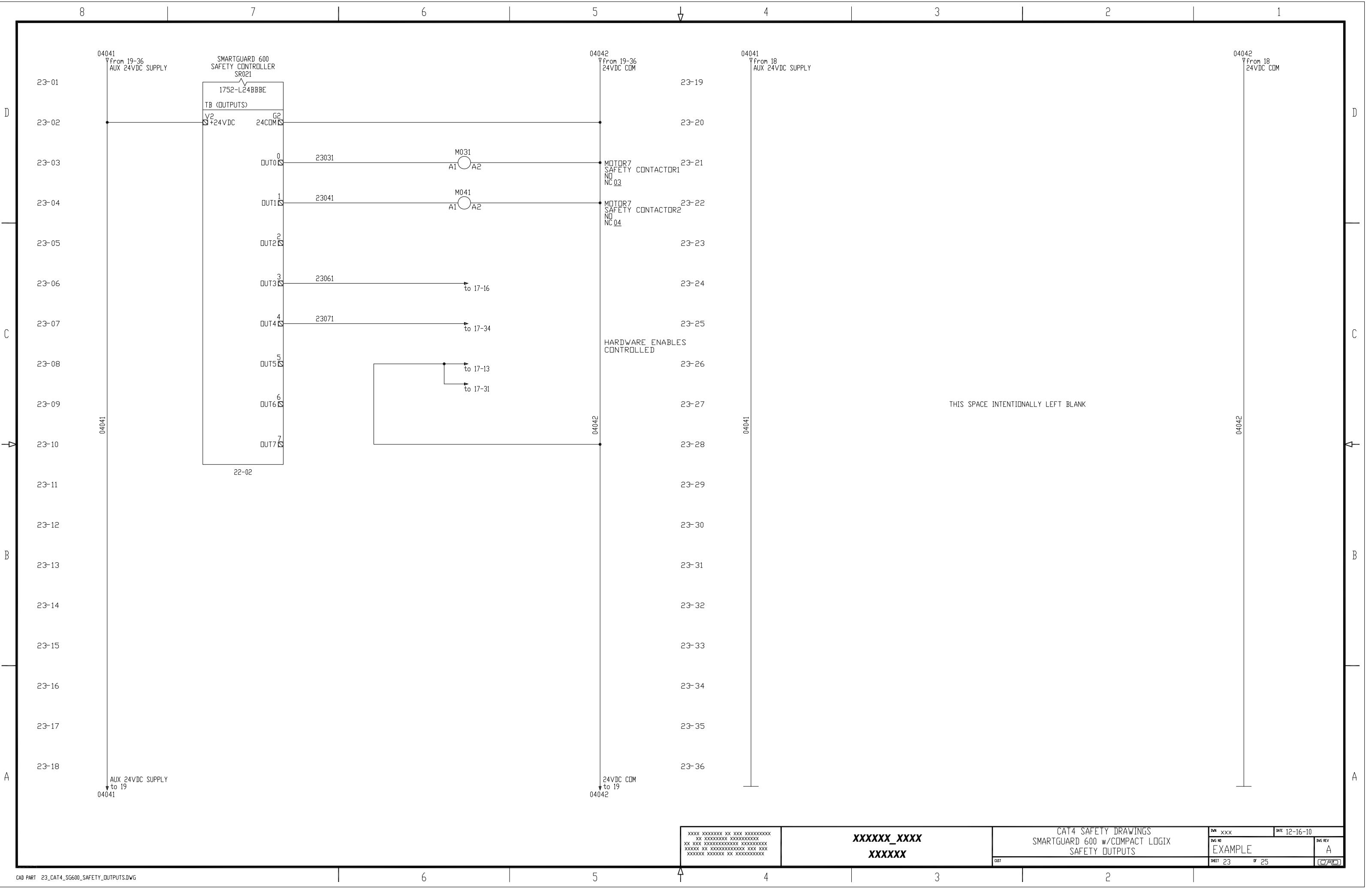

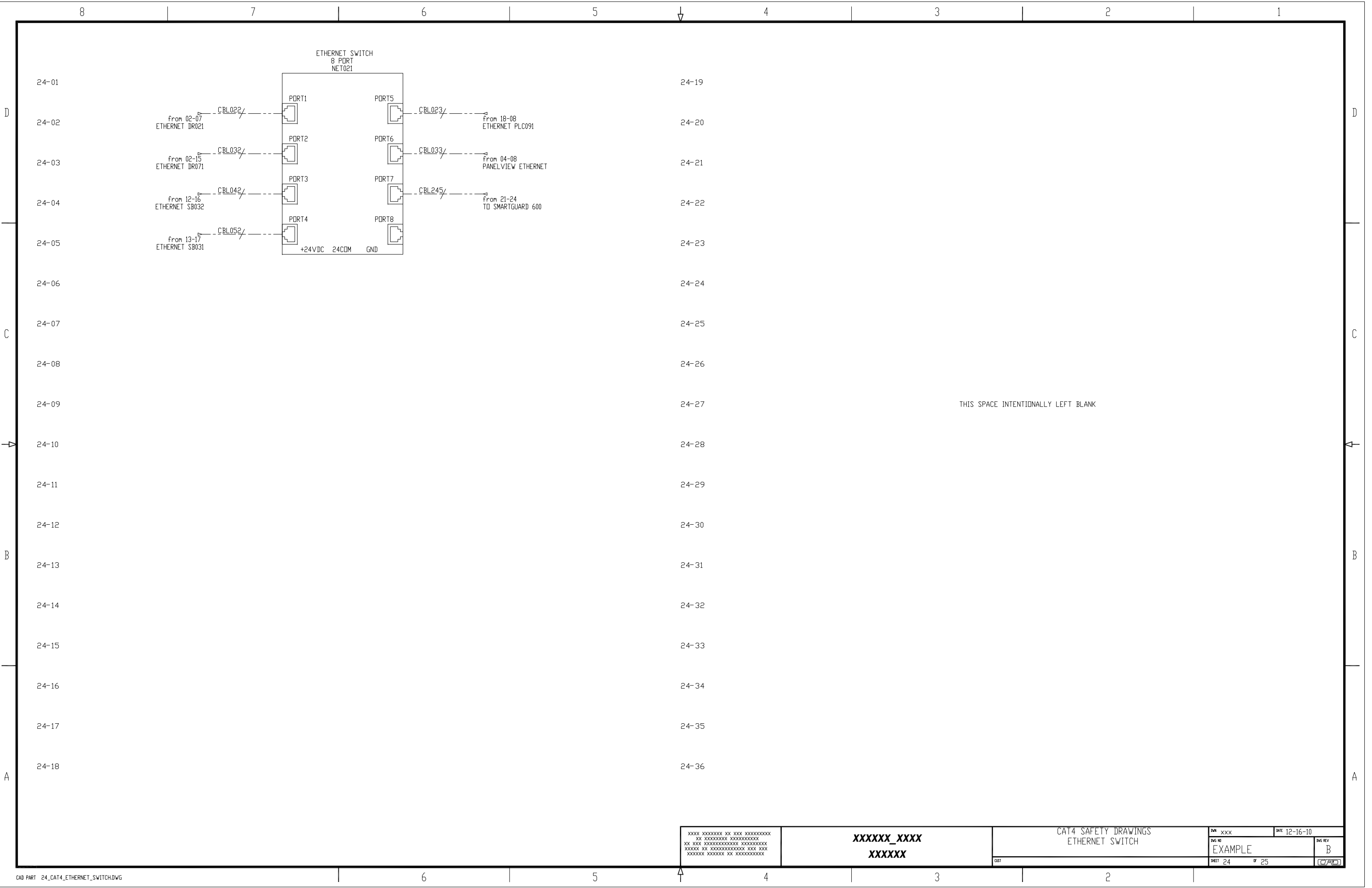

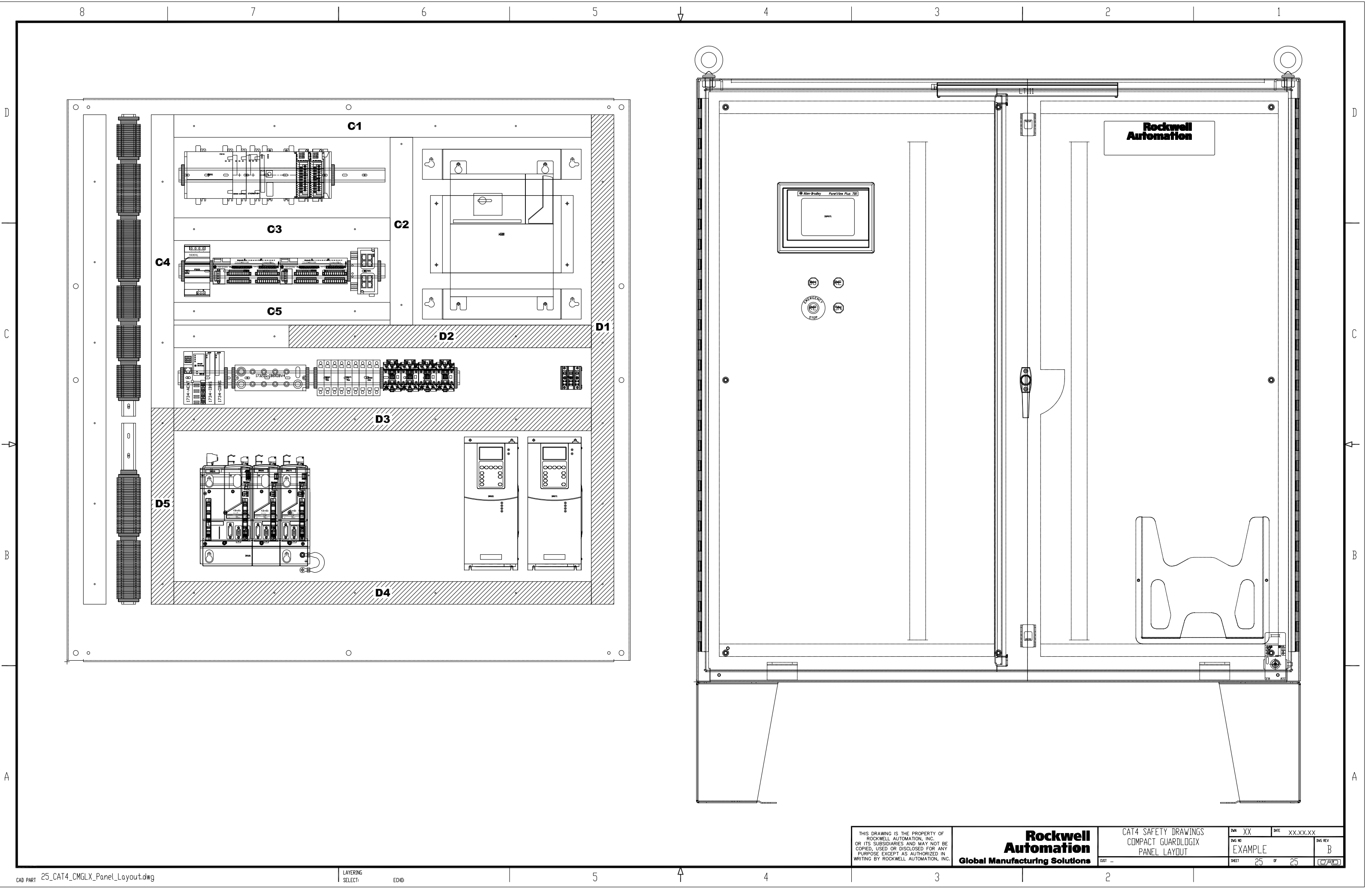

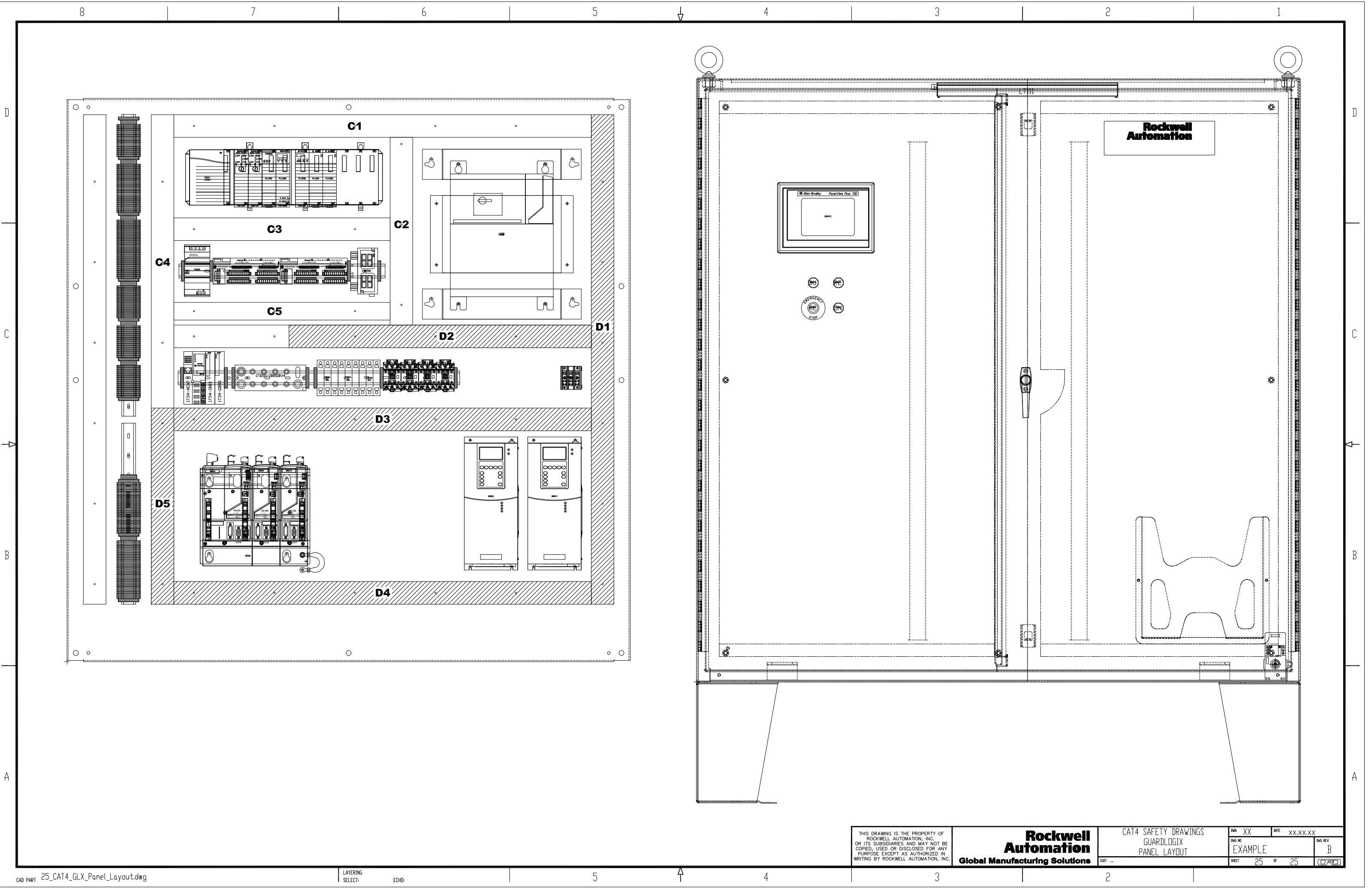

THIS DRAWING IS THE PROPERTY OF
ROCKWELL AUTOMATION, INC.
OR ITS SUBSIDIARIES AND MAY NOT BE
COPIED, USED OR DISCLOSED FOR ANY
PURPOSE EXCEPT AS AUTHORIZED IN
WRITING BY ROCKWELL AUTOMATION, INC.

**Rockwell
Automation**
Global Manufacturing Solutions

CAT4 SAFETY DRAWINGS
GUARDLOGIX
PANEL LAYOUT

DWG NO	XX	DATE	XX.XX.XX
DWG REV	EXAMPLE	DWG REV	B
SHEET	25	OF	25
			CAD

